Pittsburgh Sun-Telegraph

ESTAB. 1927—VOL. 4—NO. 78 SATURDAY, APRIL 20, 1929 THREE CENTS

Today

Another Little Lady.
32,000 to One.
Two-Gun Bob.
Pity Poor China.

—By ARTHUR BRISBANE—

POLICE raided a birth control clinic in New York. The crime charged against the doctors and women was teaching mothers too sick or poor to take care of more children how to avoid having them.

There was only one birth control clinic in New York. The police found it and closed it.

ON the other hand, police authorities say there are 32,000 speakeasies in New York. No birth control taught in any of them; quite the contrary. Drunkenness is responsible for many undesirable births. The speakeasies are not raided.

Perhaps the solitary birth control clinic didn't have any "good argument" to offer.

ANOTHER dear little lady stage star is set free by a sympathetic jury. Government agents accused her of helping the sale of liquor, and consuming much of it herself.

STRUCK to the heart by such cruelty, the little lady would not say a word, simply sat and wept. Did the New York jury turn her loose? Yes, indeed.

Perhaps the admission by government agents that they spent public money in an effort to make a woman drunk impressed the jury unfavorably.

MR. BOB LIMBERT, from Idaho, nicknamed "Two-Gun Bob," disappointed in Chicago gunmen, would gladly take on ten of them. "They can't shoot," says he, as he tosses a five-cent piece in the air and sends a bullet through it.

"TWO-GUN BOB" does not understand Chicago's system. When you take men by surprise, stand them with their faces to the wall and open fire with machine guns, ten feet away, no great skill is required.

CHINA'S famine is killing millions in Kansu, near the Great Wall and the frontier of Tibet.

Missionaries report cannibalism increasing, many children devoured.

Meanwhile, Mohammedans in the far-away provinces delight in murdering religious opponents and are busy, murdering.

Mothers guard their children from Mohammedans and cannibals. Shanghai reports furious fighting with guns roaring on both sides of the Yangtze.

Perhaps the old rule would be an improvement.

CANADA, puzzled by a mysterious disease attributed to an unknown source of "streptococcus" infections, seeks that source in the water supply.

There are many kinds of streptococci. Descriptions of the disease, with death striking those attending funerals of victims, suggest the bubonic plague.

Rats and ground squirrels spread this most deadly of modern plagues.

PORTES GIL, Mexico's president, seeks to stop gambling, worse than any vice except taking drugs.

Automatic gambling machines brought from the United States have been ordered broken up because they represent a vicious pastime and are dishonestly built.

Here, in racing, prize fighting, stock market, everything is done to encourage gambling.

FRANCE withdrew an order excluding British and American tourists from Britain, unless they had been vaccinated within two months. That would shut out traveling money.

The city of Havre forbids entrance to unvaccinated tourists from England, "fearing a violent smallpox epidemic."

That's exactly what every country would have if vaccination were abandoned.

CHICAGO teachers, investigating the death of a young man killed under an automobile filled with boys and girls that had been drinking, say, "The automobile, road house, beer flat and speakeasy are sources of moral deterioration."

WHY tie up the automobile with beer flats? There were automobiles before prohibition came in, and girls at high school and college did not get drunk then.

MAJ. BRONSON FOSTER, professor of banking at New York University, accuses the Reserve Board of blundering, says it should reduce, instead of raising the discount rate. The present high cost of financing business is outrageous.

SOMEBODY ought to find out, perhaps President Hoover will do it, what the duty, authority and business of the Federal Reserve Bank really are? If its business is to encourage usury, tell Americans how they may invest or spend their money, and upset public confidence, then the Federal Reserve Board is doing well.

But if its business is to stabilize credit, and maintain confidence, it is a failure.

THAT Frenchman should borrow money freely at 4 per cent, using American securities as collateral, when Americans at home pay from 12 to 20 per cent for loans on the same security, is amusing, except to those that pay the 20 per cent.

(Copyright, 1929, King Features Syn., Inc.)

WEATHER

Showers this afternoon, tonight and Sunday; somewhat warmer tonight; lowest temperature tonight 45 degrees. (Detail Page 2.)

WALL ST. CLOSE

COMPLETE MARKETS

1,000 CHURCHES ASSAIL POLICE LAW

MINISTER QUESTIONS FISHER'S MOTIVE

From 1,000 pulpits in Pennsylvania Gov. John S. Fisher's action in signing the Mansfield coal and iron police bill will be denounced in tomorrow's sermons, Pittsburgh ministers said today as they declared Fisher had betrayed the churchgoing people of the state to whom he had made a special plea for support when he was a candidate for office.

Disappointment and chagrin was expressed at the failure of the Governor to carry out any great measure of relief for the regime of alleged terrorism exercised by police in the pay of private interests.

"GOVERNOR HAS FAILED"

"I hope that every clergyman in the state will point out to their congregations how the Governor has failed them in the hour when the churches had placed every reliance in him to rid the commonwealth of the pernicious system of the coal and iron police," said the Rev. Dr. Sanford W. Corcoran, superintendent of the Methodist Episcopal Church Union of Pittsburgh.

"MURDER SHOCKED AMERICA"

"The church-going public was thoroughly aroused when the climax of terrorism of these police was reached in a murder that shocked all America. We had given loyal support to Gov. Fisher when he appealed to the conservative, peace-loving religious people of the state and their votes elected him. Naturally the people looked for him to be the champion of humanity when he came to exercise the powerful authority of his office. His action in the coal and iron police matter and his entire attiude toward public questions is hardly in keeping with the campaign appeals of Gov. Fisher and his supporters two years ago."

REFUTES OWN STATEMENT

"I am deeply disappointed in Gov. Fisher," said the Rev. Dr. W. I. Wishart, chairman of the Interdenominational Church Committee. "I had given him credit for having backbone by the stand he had taken on some questions and especially by his declaration that the vicious system of the coal and iron police must be changed. Can it be that his action now is a matter simply of heeding his master's voice?"

Other ministers spoke in a similar vein and declared that they would remind their congregations of "the Governor's betrayal of the trust that had been placed in him when

(Continued on Next Page, Col. Four.)

$170 Paid for Book Hoovers Translated

NEW YORK, April 20.—(AP.)—A copy of a first edition of "Georgius Agricola de re Metallica," translated by President and Mrs. Hoover from the first Latin edition of 1556, was sold last night for $170 to H. E. Marks, New York book dealer. The sale took place at the American art galleries.

The edition was published in London in 1912 and according to book dealers sold about a year ago for $25 a copy. The price has been rising since the nomination of Mr. Hoover last June.

Crash Victim?

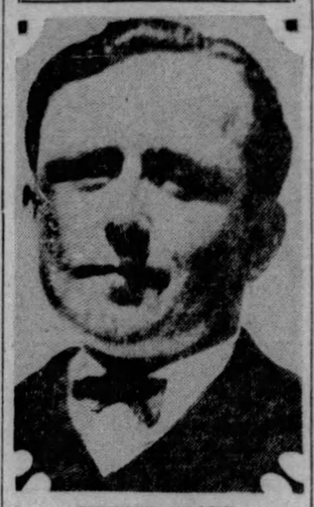

EDWARD STARR

Starr, 25, 239 Main street, Bloomfield, believed to have been thrown into Pine Creek, West Etna, from the car in which a man was killed and a woman seriously injured when it was struck by a train Thursday. A coat and Starr's driver's license in the wreckage support the theory.

FISHER CALLED CHAMPION OF 'INTERESTS'

Declaring that the signing of the Mansfield Coal and Iron police bill by Gov. Fisher places him in the category of a "champion of unseen and sinister interests who openly flout the will of the people," the executive committee of the Pittsburgh Branch of the American Civil Liberties Union last night issued a statement calling for an independent political movement to restore to the inhabitants of Pennsylvania the rights of citizenship.

The statement bears the names of a score of the leading independent thinkers in Pittsburgh, members of the Civil Liberties Union executive committee, embracing some of the most prominent clergymen, attorneys, merchants, educators and business men. By unanimous action they point out that a new political regime offers the only means for obtaining progressive legislation.

'DEMOCRACY FARCE'

The meeting for the framing of the statement was held in the Centrall Y. M. C. A. Building, having been called hastily when the news was flashed from Harrisburg that Gov. Fisher had signed the Mansfield bill.

The statement follows:

"By signing the Mansfield bill, John S. Fisher has shown that he is not governor of Pennsylvania. He appears instead as the champion of unseen and sinister interests, who openly flout the will of the people. These mine owners and manufacturers, headed by Jo-

(Continued on Next Page, Col. Eight.)

Driver Accused of Scolding Girl He Struck

I. S. Nathan, of 2267 Tilbury street, was held today on a suspicious person charge. Police alleged that yesterday Nathan's auto struck Jessie Yesnick, 14, of 101 Soho street, as she was walking home from school in Forbes street, near Lawn street.

Nathan, police said, soundly berated her for crossing the street when his car was approaching.

Two other school girls carried Jessie, suffering from bruises and cuts, four blocks to Forbes and Brady streets, where they found Patrolman Charles Hays. Patrolman Hays heard their story, and later he found Nathan.

A. F. OF L. CHIEF DECLARES WAR ON COAL POLICE BILL

WASHINGTON, April 20.—Following reciept of information from Harrisburg that Gov. Fisher had signed a "weak sister" bill to regulate powers of privately employed coal and iron police, President William Green, of the American Federation of Labor, in a statement here today scathingly criticised the governor and denounced the State Legislature for passing such a measure.

He served formal notice that the American Federation of Labor and its affiliated unions would protest the enactment of the law and lead a campaign for its repeal.

President Green's statement said:

"In view of the widespread public demand, both in Pennsylvania and outside the state, that the coal and iron police law be repealed, it is difficult to understand why the Legislature of Pennsylvania would pass a bill conferring broader and greater powers upon privately employed coal and iron police and why the Governor would approve such a law.

"The demand for the repeal of the Pennsylvania coal and iron police law grew out of murderous assaults inflicted by members of the coal and iron police upon defenseless citizens.

"Some of these assaults resulted in the death of the victims.

"Labor believes the police power of any commonwealth should be vested in the state and not transferred to corporations or to private interests.

"The American Federation of Labor and its affiliated unions will protest the enactment of this law and will lead in a campaign for its repeal."

Mystery Plane Sighted Far at Sea

AUTO-TRAIN VICTIM MISSING

FLIER SEEN 300 MILES AT SEA

LONDON, April 20.—(AP.)—A British trawler fishing about 250 miles west of the outer Hebrides, 300 miles west of the Western Scotch coast, reported an airplane passing over it early today, flying eastward, the identity of the plane was a mystery.

The radio message was received by the Malin Head Station in Ireland from the Trawler Shackleford at 8:23 a. m. (3:23 eastern standard time), it said, "Airplane bound east passed here this morning at 5 o'clock, position is 58.10 north and 14.20 west."

There was no knowledge here of any trans-Atlantic flight in progress and the public was left guessing what the plane might be doing so far out in the Atlantic as to be beyond the limit of any ordinary trial flight.

At the air ministry it was stated: "We have no knowledge of any flight over the Atlantic, neither have we received any news."

TYRRELL TAKEN TO PRISON

"Well, well, so you're all here again," was the cheerful greeting of Fayette J. Tyrrell, Sunday school superintendent and lawyer, to reporters and photographers as he was led from the Allegheny County jail at 9:33 this morning en route to the Western Penitentiary to start a 10 to 20-year term for the slaying of Philip Clark in the First Christian Church, Munhall, last May.

A big grin greeted the boom of photographers' flashlights as Tyrrell descended the steps to enter the sheriff's patrol in custody of Deputy Sheriff Silver Braun along with three other prisoners. Neither Mrs. Tyrrell nor any member of the slayer's family was in the crowd of spectators. His wife had stood in the much larger crowd of yesterday expecting to extend a word of cheer and farewell, but was disappointed when the trip was postponed.

Carrying a large chip basket containing clothing, Tyrrell was dressed in the same black overcoat and derby he wore when he was committed to jail. His mustache was neatly trimmed and a jail haircut was evident.

"You're looking fine," he was told.

"I'm feeling fine," was his reply.

4 HURT IN EAST END CRASH

Four persons were injured, two seriously, early today, when two automobiles collided at Broad street and North Negley avenue. One car overturned, pinning the driver beneath it.

Mrs. Joyce Wright, 27, of 1723 Thorndale street, Chicago, driver of one car, suffered lacerations. Harry Labunsky, 33, of 5521 Bryant street, driver of the second car, suffered lacerations and a possible fracture of the skull.

PINNED UNDER CAR

Labunsky was pinned beneath his car when it upset.

Of three passengers in the Wright car, George Kovach, 21, of 314 Tabor street, Esplen, suffered a possible fracture of the skull and lacerations, and Vera Carlson, 25, of 339 South Fairmount avenue, suffered injuries to her back.

POLICE INVESTIGATE

The third passenger, Andrew Fedlo, 24, of 189 Catherine street, McKees Rocks, was not injured, but was arrested on a suspicious person charge, to be held while police investigated the accident.

Miss Carlson was taken to the Homeopathic Hospital, the other injured persons to the West Penn Hospital.

Ex-Pirate Pitcher Sentenced in Holdup

MAYS LANDING, N. J., April 20.—(AP.)—A sentence of one year in state prison was imposed yesterday on William "Wild Bill" Pierson, former pitcher with the Philadelphia Athletics and Pittsburgh Pirates, by Judge Joseph A. Corio, after his conviction for assault and battery with intent to rob.

Pierson drew a six month sentence for having a pistol in his possession during an attempted holdup of a cigar store in Atlantic City on December 12, and a similar sentence for assaulting its proprietor.

Hoover Soon to Fish For Trout in Penna.

WILLIAMSPORT, Pa., April 20.—(AP.)—President Hoover will spend several days in the vicinity of Williamsport fishing for trout before the close of the season on July 31, according to an announcement here by Jay Cooke III, of Philadelphia, who entertained the nation's chief executive here last summer at Ogontz Lodge, Salladasburg. Mr. Cooke and friends are at the hunting lodge now.

BROKEN PARTNERSHIP

NELSON BELL

Worries of a West Carson street business partnership ended for Mr. Bell, 60, when, police say, his partner beat him to death with a heavy wrench.

JOHN SCHMIDT

The partner, Schmidt, 62, held for the slaying, today in Central Police Sation mumbles only incoherencies. Financial worries destroyed his equilibrium, police were told.

TROOPER SLAIN, 3 CAPTURED

ERIE, Pa., April 20.—The alleged murderers of Russell T. Swanson, 25, of Mt. Jewett, Pa., state highway patrolman, who was shot late yesterday afternoon, were captured an hour later by a posse and a squad of troopers. All three are said to have confessed.

They gave their names as Samuel Bard, 25, said to have been the "trigger man" who dropped Swanson from his motorcycle with a single shot; Joseph Invie, 40, driver of the automobile which figured in the tragedy, and Fred Halverson, 42, who tried to commit suicide by firing a bullet through his mouth because he didn't want his family to know he had been implicated. All gave their address as Minneapolis, Minn.

Swanson, in company with Sergt. O. E. Samson and Peter E. Carlson, highway patrolman, had been checking cars when they encountered the sedan in which the trio were riding. Swanson intimated that the car had been stolen. The trio finally admitted this, police said, and were arrested.

The party started toward Northeast, and after they had traveled for some distance, Bard, is is charged, who was riding in the rear seat of the machine, fired a shot which struck the highway patrolman between the eyes.

At a preliminary hearing before Justice of the Peace Louis Pease last night, the three men were formally charged with murder and upon arraignment offered pleas of not guilty. Their trial was set for April 26.

British Women Open Equal Wage Battle

LONDON, April 20.—(AP.)—A government commission is to investigate proposals that women in the public service shall receive the same pay as men for similar work and that married women shall be admitted to the civil service. Prime Minister Baldwin so assured a delegation headed by Viscountess Rhondda.

INNOCENT BYSTANDERS

OTTO HINDMAN, JR. BETTY HINDMAN

Betty, 3, and Otto, Jr., 5, were the unknowing center of a family quarrel which reached its climax last night, when, police say, their father, Otto Hindman, shot his father- and mother-in-law, Mr. and Mrs. Anthony Schragel.

PINE CREEK DRAGGED IN HUNT

Mystery injected itself into the auto-train crash which took one life in West Etna when it became known today that a second person was killed or missing as a result of the death ride.

A coat, hat and driver's license found in the debris of the car indicated that Edward Starr, 25, of 239 Main street, also had been killed.

His body has not been recovered and Pine Creek, which is a few feet from the railroad tracks, has been dragged for it.

EX-BOXER KILLED

The other victim was James (Kid) Barone, 35, of 212 Thirty-ninth street, one-time pugilist.

A third person, Mrs. Viola Woldtman, 27, of 29 Kittanning street, West Etna, was injured. She is in Allegheny General Hospital suffering from a fractured arm and shock.

Auto, with its three passengers, and freight engine crashed at the Butler street crossing at 2:30 a. m., Thursday.

Barone's body was found 50 feet from the crossing. Mrs. Woldtman, unconscious, was found 150 feet from the crossing. The car was dragged 600 feet by the engine.

MOTHER HOLDS HOPE

The theory on which Etna police appear to be operating is that Starr, the main support of his mother, six brothers and two sisters, was hurled into Pine Creek and possibly swept into the nearby Allegheny River.

A brother has identified the hat, which bears his initials, and the driver's license as belonging to Starr.

A mother hoped against hope that her son was still alive today. Young Starr was employed in the assembly room of the Ford Motor Company.

"He was a good boy," Mrs. Starr, in tears, said, "and he helped to support our family."

WORRY BLAMED FOR SLAYING

The bright hopes that bloomed in the heart of a young French boy 50 years ago amid the pine trees and the sunshine of an Alsatian village had their counterpoint today in the mental vagaries of a suspected killer as he sat mumbling incoherencies in a Central Police Station cell.

That boy and that suspect were one in John Schmidt, 62, of 3101 West Carson street, who admitted quite flatly, police said, that he had slain Nelson Bell, 60, of Oakmont, his partner in the Pittsburgh Lumber and Builders' Supply Company, a neighborhood lumberyard, at 3209 West Carson street.

They were told, they said, that Schmidt yesterday had seized a 10-pound wrench, an unhandy weapon for an aging man, and beaten in his elderly partner's head. He hid the wrench, then sat calmly until police came.

"Go ahead and lock me up," was

(Continued on Next Page, Col. One.)

Hoover Names Klein Commerce Assistant

WASHINGTON, April 20.—(AP.)—Appointment of Dr. Julius Klein, now director of the Bureau of Foreign and Domestic Commerce, to be assistant secretary of commerce was announced yesterday by President Hoover.

The action followed almost immediately upon the return of Dr. Klein from a tour of Europe, where he inspected some of the more important American trade promotion offices. He succeeds Walter F. Brown, now postmaster general, who left the Commerce Department post to enter the Cabinet.

SAFE IS LOOTED DOWNTOWN

When employes opened the store of the American Wall Paper Company, 106 Wood street, this morning, they discovered that burglars had entered during the night, obtaining $200 in cash from a small safe. The combination was hammered off the safe. Entry to the store was gained by forcing a rear window. Nothing but the safe was disturbed. Detectives are investigating.

Engine Derailed, Passengers Unhurt

Passengers on the Pennsylvania Railroad's St. Louis Express were slightly shaken up today when the train's locomotive left the rails as it was entering the Pennsylvania Station train shed. None was injured and there was no damage, officials said.

TOMB GUARD, 73, CAN'T WED PITTSBURGH WIDOW, 45

BALTIMORE, April 20.—(INS.)—William J. Permar, 73, guardian of George Washington's tomb at Mt. Vernon today, still was hunting a clergyman willing to wed him to Edith S. Boyer, 55, of Pittsburgh.

He didn't have any success yesterday, although the bride-elect was willing.

The aged man, with flowing white beard, appeared at the residence of the Rev. W. T. Wade, rector of the Reformed Episcopal Church here, and met with a refusal.

Mr. Wade explained his refusal thus:

"He ought to have better sense at his age."

Both Permar and Mrs. Boyer have been divorced, but the latter's former spouse has since died, so the divorce question did not enter into the Wade refusal.

In the Sun-Telegraph Today

Theaters, Movies	Page 4
Odd Sights	Page 4
Radio Programs	Page 5
Church News	Pages 5, 6
Society	Page 6
Magazine	Page 7
Sports	Pages 8, 9
Fiction	Page 12
Finance	Pages 13, 14

ATTENTION, HOUSEWIVES!

Over 250 tested home recipes by Pittsburgh Housewives and Chefs of Prominent Pittsburgh Hotels and Clubs. Get your copy of the Big, Complete, Second Annual

COOK BOOK

free

with your copy of the

Sunday Pittsburgh Sun-Telegraph

The Sun-Telegraph Baseball Extra Tells ALL About the Game

NAVAL PLANES CRASH IN AIR, 4 DIE; INQUIRY BEGUN

OHIO MAYOR BACKS TAX PROTEST

Since the special session of Congress has opened, citizens in all walks of life and in all parts of the country are rallying with renewed energy to the support of the movement for the downward revision of taxes on earned incomes. In the Pittsburgh territory readers of the Sun-Telegraph have set the pace for activity in the campaign being waged by the Hearst newspapers.

Howard A. Duff

Mayor Howard A. Duff, of Martins Ferry, O., praises the work of the Sun-Telegraph and called upon his townspeople to back the movement for lower taxes on earned incomes. Mayor Duff, serving his third term in his office, is an ex-service man and formerly worked in a steel mill. He said:

"I believe the importance of this campaign for lower taxes is being overlooked by many wage earners in the Ohio Valley, and in doing so the people are not alert to their best interests.

"I have no argument with the government as to what it charges for incomes from stocks and bonds, but as to the levies against what a man earns by actual labor, that is a different thing. It is to be hoped that Congress will heed the petitions which we are sending forward through the Pittsburgh Sun-Telegraph."

Out in the West where the Pirates are playing, the Pittsburgh baseball stars have been carrying on missionary work in behalf of a less burdensome tax on the incomes from wage earners. The Pirates to a man favor the income tax cut and their declarations were re-echoed by players in other clubs. To the Sun-Telegraph baseball writer with the team in Chicago these players were outspoken in their stand on taxation and matters relating thereto.

"I should say I am in favor of a reduction of tax on earned incomes as proposed by the Hearst papers," said Rogers Hornsby, renowned hitter, today as he discussed the subject.

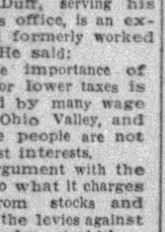

Rogers Hornsby

Hornsby is one of the highest salaried men in baseball and he is forced to give over a big share of his earnings to the government.

The average career of a baseball player in the big show is not long enough to justify the amount they are taxed, according to the rank and file of the players.

Hornsby was very glad to get a chance to express his views.

"And if you are quoting me you can say that I think prohibition is the cause of this unfair tax," said the baseball star. "Moreover, I have never taken a drink of any kind of intoxicants, but I feel that we are paying out too much on account of the liquor laws. A tax on the legal sale of liquors would soon fix up that income tax stuff."

Charles (Lefty) Grimm, captain of the Cubs, and Hazen (Kiki) Cuyler came along just as Hornsby had expressed himself on the big income tax question.

"Get me down there on that question—it's about time something was done on it," exclaimed Grimm.

"Those are my sentiments, too," echoed Cuyler.

WORRY BLAMED FOR SLAYING

(Continued from Page One.)

his greeting, the arresting officers said.

They took him away, and before he left his home for the detective bureau he said to his sister, Miss Mary Schmidt, "I'll never come home again," according to police.

Miss Schmidt believed she knew the answer to the question why a man who had always, she said, been kind, gentle, had risen to such brutal passion.

"We came from Alsace, in our childhood," she said. "My brother has lived here 52 years. He is French, you know. He was well liked and he was kind.

"He has been so worried over business troubles lately that I was afraid he had committed suicide. I had not thought that my brother might have killed another man.

ACTED QUEERLY

"He has been acting queerly for a long time."

Beside her brother's deed, Miss Schmidt had something else to think about. It was the happiness of her sister, Odilia, such happiness as a paralyzed woman can enjoy.

"Be quiet. Don't let her hear us," Mary Schmidt told newspapermen. "I don't dare to tell her. This would take her, too. I just told her the police had taken him away because he had acted queerly."

Bell's body was claimed by Earl R. Wagner, a brother-in-law, of Steubenville pike, Robinson Township, and removed to the Wagner home today. Funeral services will be held at the Wagner home Tuesday afternoon and interment will be in Union Cemetery, Steubenville pike.

POLISH RABBIS HERE

RABBI TERVEL RODBERG RABBI ISAAC SCHUSTER

Rabbis Schuster and Rodberg of Grodno, Poland, in Pittsburgh in the interest of a Hebrew Theological Seminary at Grodno.

RABBI, VERSED IN MANY TONGUES, TO SPEAK HERE

A linguist able to speak Latin, Greek, Hebrew, German, French, Polish and Russian; an author of some 20 books on the Babylonian and Jersusalem Talmuds and Hebrew theology; a scientist who has made exhaustive experiments with ultra-violet rays; an expert on astronomy and chemistry—these are some of the attainments of Rabbi Isaac Schuster, who is in Pittsburgh in behalf of a Hebrew theological seminary at Grodno, Poland.

The Hebrew scholar is accompanied by Rabbi Tervel Rodberg, who is also on the faculty of the seminary. The institution is maintained by the Union of Orthodox Rabbis and has a student body of more than 400.

Both rabbis are scheduled to address several gatherings of local orthodox Jews during their stay here. Tonight Rabbi Schuster will speak at the Chofetz Chaim Congregation, Murray and Phillips avenues, Squirrel Hill, while Rabbi Rodberg will address a meeting of the Shelrey Tfilho Congregation, Miller street.

FARM AID FIGHT STIRS CAPITAL

WASHINGTON, April 20.—(AP.)—Administration officials had their ears attuned today for a reaction to the appeal of President Hoover to the farm organizations to compose their differences over measures of farm relief and present a solid front during congressional consideration of such legislation.

They were hopeful that results would flow from the warning of the chief executive that divisions in the ranks of the farmers themselves encouraged those opposed to all farm relief and at best could bring only delays and danger of failure.

Since the debenture plan of the National Grange now is the chief point at issue between the agricultural organizations there was a general opinion here that Mr. Hoover had the differences over that question in mind, although he did not mention this or any other suggestion except that in the Republican platform adopted at Kansas City last June.

Woman Found Guilty In N.Y. 'Love Slaying'

POUGHKEEPSIE, N. Y., April 20.—(INS.)—Fela Palick, 29, comely alleged "love slayer," was found guilty of first degree manslaughter here today in connection with the death of Henry A. Gagnon, 27, of Nashua, N. H., last August 11.

Mrs. Palick, wife of a restaurant owner, will be sentenced Tuesday. She is liable to from 10 to 20 years in prison.

10 FILM FIRMS INDICTED

LOS ANGELES, April 20.—(INS.)—Ten of the largest motion picture producing and theatrical organizations in the West were under criminal indictment today, charged with conspiring to violate the Sherman anti-trust law. The indictments were returned secretly late yesterday by the Federal grand jury.

By means of "freeze-out" agreements, illegal contracts and other methods, it was alleged, the indicted concerns were driving independent exhibitors out of business and restraining trade.

It was rumored about the Federal Building that the secret indictments named the same companies that were hit in a semi-criminal action brought by the government several months ago to "remedy" asserted irregularities in film booking contracts.

The companies reported to be defendants in the latest action are:

West Coast Theaters, Inc.; Fox Film Corporation, Metro-Goldwyn-Mayer Distributing Corporation, First National Pictures, Universal Film Exchange, Paramount Famous Lasky Corporation, United Artists Corporation, Pathe Exchange, Inc.; Vitagraph, Inc., and Warner Brothers.

All of these, with the exception of Warner Brothers, are listed as defendants in the pending action, scheduled to go to trial last week, but which was continued because of the determination of the government to prefer criminal charges.

Franklin-Marshall Alumni Meet Here

The twenty-fifth annual reunion of Franklin and Marshall College alumni association of Western Pennsylvania was held last night in the Fort Pitt Hotel. The speakers were Dean Howard R. Omwake, of the college; Robert J. Pilgram, alumni secretary, and Victor A. Barnhart, toastmaster. Officers of the alumni association are Mr. Barnhart, president; M. M. Alexander, first vice president; A. E. Henry, second vice president, and Harry Nelson Bassler, secretary-treasurer.

DAVIS, AIR TOURIST

Photo by Pittsburgh Sun-Telegraph

SECRETARY DAVIS FLIES TO PITTSBURGH

Welcoming Secretary of Labor James J. Davis, Pittsburgher in the Hoover cabinet, at Bettis Field, where he arrived in the Army giant plane "Question Mark," holder of the world's endurance flight record. Secretary Davis attended a cabinet meeting in Washington in the morning and a meeting in Beaver Falls last night.

1,000 CHURCHES TO PROTEST POLICE LAW

(Continued from Page One.)

the church members joined in united support for his election." Outside of Allegheny County the resentment of the Governor's action was quite as great as in the Pittsburgh district. In all industrial communities where the coal and iron police are employed, sentiment against Fisher runs high, the ministers declared, and will be manifested in the churches tomorrow.

FISHER GOES FISHING

Gov. Fisher, after signing the Mansfield industrial police bill and thereby defeating any present hopes that the coal and iron police system would be reformed—was fishing on Chesapeake Bay today. Meanwhile the civic leaders of Pittsburgh, who had worked for the reform of that system, were preparing to train their guns on what they termed "the betrayers of this state's citizenry."

The storm of condemnation that followed the Governor's action yesterday had risen to a high pitch today and liberal leaders in national, state and Pittsburgh organizations had the support of countless individuals as they voiced their indignation at the signing of the Mansfield bill instead of the stronger Musmanno measure. All laid plans to work for the eventual repeal of the new law and enactment of a sterner, more just bill in its place.

"PROMISE VIOLATED"

Officials of the American Civil Liberties Union here declared that the Mansfield act not only had violated the promise of reform, but actually had conferred broader powers and greater jurisdiction on the private armies of coal companies.

The deliberate rejection of Musmanno's bill to curb the powers of industrial policemen after passage of such a measure had been specifically promised was resented by banker and laborer alike.

At Washington, William Green, president of the American Federation of Labor, announced that the great body he leads would put forth its effforts to repeal the Mansfield measure and substitute a law granting reforms equal at least to those embodied in the Musmanno bill.

CIVIC CLUB "DISAPPOINTED"

The Civic Club of Allegheny County, made up of leaders in religious, business and public affairs, voiced its resentment through its president, Maurice R. Scharff.

"The Governor's action in signing the Mansfield bill is a great disappointment to the Civic Club of Allegheny County," said Scharff. "In view of the Governor's statement at the time of the Borkoski murder and at the time of the introduction of the Musmanno bill, it has seemed inconceivable that he could do less than approve this measure."

Civil Liberties Union officials borrowed a phrase from Roosevelt, and declared:

"It is time for Pennsylvania to be annexed to the United States."

Senator W. D. Mansfield said, "Why talk now? I did my best to have the bill amended. There is nothing to say, since I did the best I could, but was defeated."

The Rev. Dr. Albert E. Day, pastor of Christ Methodist Episcopal Church, said:

"Our state stands with head bowed in shame."

George P. Kountz, president of the Allied Boards of Trade, was "so disgusted about it all I don't want to think about it."

THE WEATHER

Local Forecast.

Showers this afternoon, tonight and Sunday; somewhat warmer tonight; lowest temperature about 55 degrees.

Hourly Temperatures.

12 midnight	53	9 a. m.	52
1 a. m.	50	10 a. m.	53
2 a. m.	51	11 a. m.	53
3 a. m.	51	12 noon	54
4 a. m.	51	1 p. m.	55
5 a. m.	52		
6 a. m.	53		
7 a. m.	54		
8 a. m.	51		

Sunrise today .. 5:33 Sunset today ... 7:05

Observations for the 24 hours ended at 8 o'clock this morning:

Time.	Temp.	Hum.	Wind.	Weather.
8 a. m.	51	86	West.	Lt rain.

Temperature and Precipitation.

	1928	1927	1926	1925	1924	1923	1922	1921
High..	53	73	54	60	54	76	47	70
Low..	34	55	25	38	37	55	34	49
Mean.	44	64	40	49	46	66	40	60
Precip	.00	.11	.00	.00	.05	.00	.00	.00

Bulletin.

Observations taken by the United States Weather Bureau. The morning temperature readings were taken at 8 o'clock. The lowest temperature is for 12 hours ended at 8 o'clock this morning. Precipitation is for 24 hours ended at 8 o'clock this morning.

Station.	Temp. 8 am.	Pre-cip.	Station.	Temp. 8 am.	Pre-cip.
Atlanta..	60	.58	Lynchbg..	54	.00
Atl City.	52	.46	Memphis.	62	.04
Boise ..	46	.44	Miami ..	74	.00
Boston ..	48	.44	Nashville.	66	.00
Buffalo..	42	.36	New Orl.	70	.00
Cnooga..	62	.60	New York	52	.00
Chicago..	46	1.34	Norfolk ..	54	.00
Cincinn..	64	.60	Oklahoma	68	1.48
Cleveld..	46	.44	Omaha ..	46	.14
Cimbus..	54	.52	Pkrsburg	64	.00
Denver	38	.38	Pdelphia.	52	.00
Des Mes	44	.44	PITTSBG	50	.01
Detroit ..	42	.40	Ptld. Ore	48	.26
Duluth ..	38	.32	St Louis.	64	.04
Elkins ..	42	.34	St Paul..	42	.02
Harrisbg	48	.42	S L City.	40	1.02
Helena ..	40	.40	San Ant.	72	.00
Huron ..	40	.40	Seattle ..	48	.10
Indapolis	64	.58	Spokane.	44	.14
Jsonville	66	.64	Tampa ..	66	.00
Kan City	56	.56	Washgtn.	52	.00
Little Rk	62	.62	Winnipeg.	34	.00
Los Ang	54	.52	YstonePk	36	.00
Louisville	66	.64			

Weather Conditions.

The southwest low, centered over Utah yesterday morning, is now centered over Oklahoma and Southern Kansas, and covers the entire interior of the country. A trough formation of low pressure extends northwestward over Colorado and Wyoming to British Columbia. This vast low barometer conditions is causing cloudy weather over practically the entire country west of the Apalachian Mountains, with showers and thunderstorms in the lake region, the Ohio Valley states and the Plains states.

Relatively high pressure covers the Atlantic coast, the high that covered this section yesterday, and another high covers Manitoba and southward over the northern plains. The temperatures are 32 degrees or slightly below in this high, but over the remainder of the country the temperatures are well above freezing.

River Conditions.

The rivers are falling everywhere in the Pittsburgh district. Rain is expected over the rivers today and tonight, but the indications are that there will not be enough rain to cause a material rise in the Ohio. The upper Allegheny will probably get substantial rains. Stage at Franklin is 5.0 feet; Lock No. 7, 16.2; Pittsburgh, 16.7; Dam No. 2, 8.8; Dam No. 6, 16.4; Dam No. 9, 17.2, and Dam No. 12, 17.3.

3 U. S. HEROINES AID MEXICAN WOUNDED

TUCSON, Ariz., April 20.—(AP.)—Three American women were hailed today as the heroines of the battle of Sasabe (Mesquite), Sonora, in which about 20 Mexican rebels were killed and wounded in an unsuccessful attempt to repulse an attack by 195 federal soldiers.

The women, Mrs. Arthur Hardgrave, wife of the former president of the Kansas City Chamber of Commerce; Mrs. A. Hardy, wife of a San Fernando, Ariz., physician, and Mrs. James H. Jones, a guest of Mrs. Hardy's, crossed the border into Sasabe after the battle yesterday and attended and cheered the wounded fighters.

Eighteen of the rebels, commanded by Lieut. Encarnacio Rojas, fled to American soil to escape capture by the federals and were held for internment. The rebels said between 30 and 40 of their comrades had been taken prisoners by the loyal troops.

The fight began at dawn, when the federals advanced upon 80 rebels entrenched at Sasabe. In two hours the town was in federal hands.

U. S. LINER SAILS SELLING RUM

SOUTHAMPTON, England, April 20.—(AP.)—The giant liner Leviathan left for New York this morning with a stock of liquor aboard for sale to passengers.

Ships officers refused to discuss the quantity of liquor put aboard. The loading was done with the utmost secrecy. It was learned, however, the supply had been estimated so as to have little left over when the liner reaches the 12-mile limit, where what is left will be thrown overboard.

It was understood there was to be no bar aboard the Leviathan, but that wines and other liquors once bought might be served when and where passengers chose.

The Leviathan carried 247 first-class passengers and expected to pick up an equal number at Cherbourg. The officials said the booking was normal and about the same as last year, part of a small increase being due to a number of passengers of the French liner Paris being aboard. The Paris grounded Thursday in the English Channel and was forced to put back to Havre for repairs.

Prisoner Gets Dope In Guise of Tobacco

Dissimilarity of bags of tobacco consigned to a jail inmate aroused the suspicions of jail guards and led to the discovery of opium concealed in one, according to testimony before a United States Commissioner, who held Yee Song, 30, laundryman, of 2029 Fifth avenue, accused of the attempted smuggling, for court under $1,500 bail. Song brought the tobacco to jail April 8 for Lee Lai, former owner of the laundry, awaiting transfer to the Federal penitentiary to serve two years for peddling narcotics, according to testimony.

Mary Garden Sails For Villa on Riviera

NEW YORK, April 20.—(AP.)—Mary Garden, operatic star, sailed for Europe on the Majestic today to return to her villa on the Riviera after completing a season with the Chicago Civic Opera Company.

WHOOPEE'S IN TOWN

Photo by Pittsburgh Sun-Telegraph

WHOOPEE M'GURK ARRIVING IN PITTSBURGH

Whoopee McGurk, suspected of carrying off the diamond necklace Jiggs loaned to Dinty Moore, IS in Pittsburgh! A Sun-Telegraph camera proves it with this photo of him with other passengers leaving a train at Pennsylvania Station. Did you happen to see a fellow dressed like he is?

WHOOPEE M'GURK INVADES PITTSBURGH—IN PERSON

By WHOOPEE McGURK, (Himself in Person.)

Well, here we are, as the fellow said when he bicycled from bad to worse.

I wanna say I'm demented over Pittsburgh. I love your hamlet, especially the cops. I stormed into town today and skipped right past a half dozen left arms of the law.

Not a one of them bothered to ask me for my birth certificate—me, Whoopee McGurk, the handsome traveler who is suspected of "borrowing" Maggie's diamond necklace that Jiggs loaned to Dinty Moore.

Now don't ask me if I brought the necklace with me. Did I ever ask you where you got that horse you ride?

This is a swell burg and I'm going to see plenty of it because I'm as safe here as the Sixth Street Bridge. You've got the prettiest alleys ever I glimmered apd I hear there's a museum where a fellow that's yearning for excitement can smoke cork-tip cigarets.

I'll be seeing you. I'm going places and executing things. I may come over to your house for tea.

I think I'll drop in on Mayor Kline tomorrow and find out how things are going for the next campaign. Maybe I can cook the big boy a mess of corn beef and cabbage, the same stuff I used to dish up for Jiggs at Dinty's hash house.

Your faithful sweetheart,

WHOOPEE McGURK.

Whoopee McGurk's in town, daring the whole police force. What'll he do next? Bringing Up Father, in the comic section today, and Sunday's Sun-Telegraph will tell you.

Postal Head's Wife Returns Pencils He Pockets

WASHINGTON, April 20.—(AP.)—Postmaster General Brown and Mrs. Brown are in complete agreement on economy in the Postoffice Department.

The Postmaster General has a habit of pocketing every pencil he gets his hands on. Mrs. Brown does them up in neat bundles and every few days personally brings them back to the department and leaves them with her husband's secretary who puts them back into use. The Postmaster General is never told anything about it.

Wife of Gunman Bares Jail Plot

BEAVER, Pa., April 20.—James Howard, of Ambridge, planned to fight his way out of jail and later, if necessary, shoot his way to liberty from the court room where he pleaded guilty to charges of being a gunman, holdup man and drug addict, it was revealed in a confession made by his wife to Judge Frank E. Reader.

Howard, with Harry Moss, also of Ambridge, pleaded to the holdup of the Ambridge Gas Company office, stealing $3,000 and wounding Archibald Pew, the manager. Mrs. Howard admitted, officers say, sending three hacksaws to her husband, who also requested a revolver, but the wife balked.

Grange Plans New Community House

CONNELLSVILLE, Pa., April 20.—With a community house for the Pleasant Valley Grange made possible by donations of members, ground for it will be broken in Bullskin township, near here, today. The Rev. E. H. Stevens, pastor of the First Baptist church, will be the principal speaker.

DAVIS SINGS SWAN SONG OF OLD PUDDLING TRADE

CANONSBURG, Pa., April 20.—(INS.)—Secretary of Labor James J. Davis today told the delegates to the convention of the Amalgamated Association of Iron, Steel and Tin Workers, an organization to which he belonged when he was an iron puddler long before he became a cabinet member, how "the old trade of puddling iron by hand is doomed."

"The day has come when the funeral oration must be pronounced over the ancient trade of the iron puddler, because new scientific processes are being introduced that will compel the old-time puddler to seek a new skilled trade," he added.

"But let us not forget that at the same time it lifts a load off his back and wipes the sweat from his brow. Lighter work takes the place of the old drudgery."

Davis said that the new process means increased production, with lowered production costs and increased uses for iron.

"In the long run it will mean giving employment to more men in the old industries and the opening of new industries for the working of iron into new products, with still further extension of new jobs to new men," he declared.

"The iron and steel industry is another in which new automatic machines or processes are taking over the heavy physical burdens and making human work lighter. One great effect of this we must make clear to the enlightened employers of the country. That is, the worker who is along in years becomes as valuable as the younger man, and even more valuable, because the new machines and processes no longer require great strength or endurance."

Davis said he was convinced that the day must come when "the humane employer will never think of installing new machines apt to displace many workers without first providing new occupations for their workers."

TYPING CHAMP VISITS

Photo by Pittsburgh Sun-Telegraph

STEPHANIE DIAMOND GEORGE HOSSFIELD

When George Hossfield comes to town, somebody's stenog sits up and takes notice. Mr. Hossfield is the world's champion typist. Here he explains to Miss Diamond, secretary to one of the managers at the William Penn Hotel, how 130 words a minute can be ground out with the least effort.

SHIPS FALL SIDE BY SIDE INTO MUD

SAN DIEGO, Cal., April 20.—(AP.)—A plane crash in the air, which sent three naval officers and one enlisted man to spectacular deaths, was the subject of an inquiry by a naval board here today.

The planes, both from the U. S. S. Lexington, collided at an altitude of 600 feet yesterday upon their return from a gunnery practice detail.

One ship was piloted by Lieut William K. Patterson, a native of Millerstown, near Harrisburg, Pa., who was accompanied by H. H. Brown, first class radio man of Billings, Mont.

The other plane carried Ensigns Herbert Bassett, Jr., McComb, Ill., and Harold R. Sheehan, who entered Annapolis from Massachusetts.

The ill-fated ships fell side by side into shallow water covering a mud flat. The three officers were killed outright. Brown, who apparently had been thrown clear as the wreckage fell, died in an ambulance on the way to the naval hospital.

LEADERS HERE SCORE FISHER

(Continued from Page One.)

seph R. Grundy and William L. Mellon, have determined that they shall continue their private retinue of police, using the same methods of brutality and terrorism as heretofore.

"POWERS EXTENDED"

"Not only has the coal and iron police system been retained, though under a different name, its powers and jurisdiction have been in some respects substantially expanded. Coal and iron police are now given authority in every part of Pennsylvania equal to that of Philadelphia police.

"Democracy is but a farce in Pennsylvania. Public opinion in the commonwealth demanded insistently that the coal and iron police should go. This overwhelming sentiment meant nothing to the dictators of Pennsylvania, who rule with an iron hand. The action of the Governor and the Legislature shows to all where control rests.

WOODS DRAWS FIRE

"For years the state administration has ignored the long record of brutalities, outrages and terrorism which has been an integral part of the coal and iron police system. Then when a public revolt was imminent following the brutal murder of John Barcoski, even the Governor feigned disapproval in a statement which termed the whole system vicious.

"Representative M. A. Musmanno introduced a bill to abolish the coal and iron police, but it was made evident to him that no such action would be sanctioned, so he substituted a weaker bill.

"In its stead, Attorney General Woods, former counsel for coal interests, drew up an insipid measure, which Musmanno 'consented' to introduce in the House and Mansfield in the Senate. In closed committee, the Mansfield bill was changed to eliminate most of the restrictions on the coal and iron police and even to extend their jurisdiction.

"Even with these changes, the unseen government was unwilling at first to accept it and the plan was evolved to kill both bills in committee. When a hurricane of public sentiment swept away this manuver, the Musmanno measure was allowed to pass also as a blind.

"By signing the toothless Mansfield bill when its own sponsor had come out for the Musmanno bill, the Governor has bertayed th people.

"A flight to the seaside will not enable him to escape from the wrath of public opinion. We do not call for any explanation. None can be given. The Legislature and the Governor stand condemned before the bar of public opinion and the real rulers of Pennsylvania are revealed as the coal and manufacturing interests.

'ANNEX STATE TO U. S.'

"Pennsylvania needs an independent political movement to restore the rights of citizens. The tools of the dominant machine must be removed and in their places must be elected men who will represent the citizenship, not the moneyed interests. We feel with Theodore Roosevelt 'that it is time for Pennsylvania to be annexed to the United States.'"

Members of the executive committee are: Waldo A. Amos, Richard J. Blum, Ralph S. Boots, W. Ellison Chalmers, James R. Cox, Helen Crawley, Horace B. Davis, Albert E. Day, Pattie E. Ellis, William R. Farmer, Martin L. Faust, Samuel H. Goldenson, George S. Lackland, George Lundberg, William L. Nunn, Wayne Paulin, Sidney Teller, Colston E. Warne, Benjamin H. Williams, Jr., Harry Willock, Frederick E. Woltman.

Poison Liquor Blinds And Paralyzes Girl

CHICAGO, April 20.—A "blind" date, forbidden liquor and pretty Jacqueline Fores, 25-year-old telephone operator, today was in a local hospital blind and partly paralyzed.

Miss Fores, accompanied by her roommate, last night went on a party" with two men known to them only as Moe and Tom. The men bought two bottles of liquor at a corner drug store. Miss Fores took several drinks, but her friend, Margaret Randenn, refused. A few hours later Jacqueline was taken violently ill. Miss Randenn attempted to care for her but the girl was stricken blind and became paralyzed, she rushed her to the hospital.

CAMERA VISIT WITH BABIES AT LAWRENCEVILLE CENTER

A BABY GETS ATTENTION AT LAWRENCEVILLE CLINIC

Miss Edith Brown, Lawrenceville district supervisor, Public Health Nurses' Association, weighing one of the many babies at the clinic at Lawrenceville Neighborhood House, Thirty-fifth and Butler streets, while that little gentleman's mother watches.

RUTH, IDA AND BEN ROMPING

Three youngsters having a swell time. The slide and many other playthings are theirs while mothers work.

PHOTOS BY PITTSBURGH SUN-TELEGRAPH.

TWO DOLORESES IN THE MIDST OF A TASTY LUNCHEON

This at luncheon time at the center when Dolores (left) and Dolores (right) were most busily engaged. Spinach and potatoes are healthful foods for young people.

Pittsburgh Sun-Telegraph

SATURDAY, APRIL 20, 1929

Sun-Telegraph Encourages Savings Bank Depositors

To stimulate thrift, the Sun-Telegraph will deposit $10 to the credit of each of the bank books in the following list. If you hold one of these bank books, bring it to the Sun-Telegraph office, Gazette Square, and present it to Robert N. Laughlin, cashier.

Name of Bank.	Book No.
Pennsylvania Savings Bank	20,302
Terminal Trust Company	746
Monongahela Trust Company	15,894
Hamilton State Bank	387
First National Bank of Wilkinsburg	34,920
Carnegie National Bank	749
West End Savings and Trust Company	15,771
Highland National Bank	9,644
First National Bank of Etna	4,945
National Bank of America	19,219

The books designated may be presented during business hours any time within a week, but not later than noon Saturday, April 27.

SUN-TELEGRAPH'S THRIFT AWARDS TOTAL OVER $5,000

Ten gifts of $10 each to the holders of savings bank books, as a reward for thrift, are announced by the Sun-Telegraph today, making a total of considerably more than $5,000 that this newspaper has offered to the bank depositors of the Pittsburgh district since it began its campaign to encourage the saving of money.

The Sun-Telegraph believes it is performing a useful public service in thus calling to the attention of the community the importance of making provision for the future. There is scarcely anyone who can afford NOT to save—scarcely anyone who will not be confronted sooner or later with a demand for a larger sum of money than can be met out of current income.

The only way to make sure of being able to meet the expenses of a long sickness, the only way to pay for a trip to Europe, the only way to assure independence in old age, for most of us, is to save, putting part of one's pay in the savings bank every payday and letting it earn interest.

A multitude of people have received Sun-Telegraph thrift gifts ranging from $50 to $5 each. Recent recipients include Miss Marie E. Katzenmeyer, of 1119 Cornell avenue, North Side, who has been awarded $10 as holder of bank book No. 8,266 in the Arsenal Bank, and Robert Wright, of 1442 Warner street, North Side, who has been given $10 as holder of passbook No. 27,421 in the Bank of Secured Savings.

NEIGHBORHOOD HOUSE EVER ACTIVE

"Help others to help themselves" is the motto of the Lawrenceville Neighborhood House at Thirty-fifth and Butler street. By practical application of this motto to the various phases of social service, the neighborhood house has become one of the citadels in this type of activity in this city.

Every Wednesday a well-baby conference is held. Mothers may bring their babies for advice as to their feeding and general care. On the second Friday of each month the Tuberculosis League attends the afflicted of the district.

At the day nursery, 15 to 20 children are cared for every day. The public bath department exerts a wide popular appeal, as evidenced by the fact that more than 54,000 persons availed themselves of the showers last year.

Ellwood City Wife And Baby Missing

NEW CASTLE, April 20.—Police of this city are assisting the authorities of Ellwood City in the search being made for Mrs. W. B. Goodsell, 22, of Ellwood City, who has been missing with her five-year-old daughter since last Monday. Mrs. Goodseel, left with her daughter to visit the Shenango Valley Hospital and they have not been seen since that time.

Truscon Steel Plans Big Aviation Output

YOUNGSTOWN, O., April 20.—Truscon Steel is preparing to do $2,000,000 worth of business this year in aviation products. The company is now turning out two complete hangars per week. These range in capacity from one to 25 planes.

STOVE FLAMES VICTIM DIES

A union of 38 years was dissolved by death today when Mrs. Anna Mentzer, 68, burned in her home at 922 Tyndall street yesterday, died.

Mrs. Mentzer was standing in front of a gas stove when flames reached her clothing. A son and daughter heard her screams and extinguished the flames, but not before the fire had left its mark. She died at home.

Mrs. Mentzer and Louis N. Mentzer were married 38 years ago. Besides her husband she leaves three daughters, Mrs. Catherine Johnson, Mrs. L. A. Watson, Mrs. Thomas H. Thurlow, and a son, L. P. Mentzer.

Fast Trains Delayed By Freight Wreckage

Several fast trains were one to two hours late in reaching the Pennsylvania Station this morning due to a freight train tie-up at Mingo Junction on the Panhandle Division. Three freight cars buckled a short distance from the MJ Tower, spreading over the three tracks, at 4:45 o'clock. Two hours were required to clear the wreckage.

Secret Is Out; Wales Engaged As Florist

LONDON, April 20.—(INS.)—The Prince of Wales has just been revealed here in a new role—that of florist.

Daily consignments of beautiful flowers arrive every day at Covent Garden, the great fruit and flower market of London, from the prince's estates in the Scilly Isles.

The prince has been carrying on this enterprise for seven years, but news of it has just leaked out.

Texas Town to Pay Opera Bill After All

AMARILLO, Tex., April 20.—(INS.)—The controversy between Amarillo business men and the Chicago Civic Grand Opera Company regarding the payment of $2,500 due the opera company is apparently a settled matter. Mayor Ernest Thompson, spokesman for the guarantors, says the money will be paid.

"The amount is too trivial to argue over," the Mayor remarked. "We have made our protest and accomplished our purpose. In Texas we believe in paying our obligations regardless of whether we made a bad deal."

SYNTHETIC GAS NEAR IN U. S.

NEW YORK, April 20.—(AP.)—Substantial progress toward commercial production of synthetic gasoline in this country and abroad under a German process was announced yesterday by the Standard Oil Company, of New Jersey.

The Standard Oil Company two years ago entered into an agreement with the German dye trust, the I. G. Farbeninudstrie Corporation, for application of the German discoveries to the refining of oil. The German chemists have been distilling oil from coal, but it is probable that Standard Oil should it go into production of synthetic gasoline, would use low grade crudes.

"Final agreement," the company explained, "will depend upon a further examination of legal questions and a settlement of other points."

Prof. Carl Bosch, managing director, and other officials of the dye trust have sailed for Germany after conferences with Standard Oil officials.

Inasmuch as the oil industry for some time has suffered from overproduction of the natural product, it is not believed any extensive manufacturing of synthetic gasoline will be attempted until crude production is brought under control.

Youth of Diocese Hear Bishop Mann

Two hundred members of the Diocesan Young People's League last night heard an address by Bishop Alexander Mann at their annual spring meeting, held in Trinity Cathedral. Dean Percy G. Kammerer, of Trinity Cathedral, also spoke.

MISS EARHART TO ATTEND PITTSBURGH BALLOON RACE

Amelia Earhart, the first woman to cross the Atlantic Ocean in an airplane, has definitely accepted an invitation to come to Pittsburgh to attend the aeronautic exhibit and the 1929 national elimination balloon race which will be held in Pitt Stadium May 2, 3 and 4, according to a letter received from her secretary yesterday by former Congressman James M. Magee, chairman of the committee of Pittsburgh citizens sponsoring the exhibit.

She will fly to Pittsburgh and expects to bring with her Lady Frederick Guest, of London, who was one of the financial backers of her transoceanic flight. Lady Guest was the former Amy Phipps, daughter of Henry Phipps, of Pittsburgh, whose name is honored with a conservatory and playground here.

Lady Guest spent many years of her early life in Pittsburgh, where her father's boyhood home was located in Reedsdale street, North Side.

She married Capt. Frederick Guest, third son of Baron Wimborne, in 1905, and went with him to London, where she assisted in his parliamentary career. Capt. Guest was secretary of state for air during the Lloyd George government and his wife became interested in aviation.

Parole of Woman Embezzler Opposed

BEAVER, Pa., April 20.—Parole for Mrs. Mary D. Camwell, former Midland bank clerk, is opposed by the State Department of Banking, it was disclosed at the hearing before Judge Frank E. Reader. An official of the department said Mrs. Camwell had made no effort since her incarceration in the Allegheny county workhouse to reimburse the Midland Savings and Trust Company from which she was convicted of embezzling several thousand dollars in school funds.

California Teachers Name 'Y. W.' Officers

CALIFORNIA, Pa., April 20.—Miss Pauline Pritz, of Berlin, Pa., was elected president of the Y. W. C. A. of California State Teachers' College yesterday. Helen Doris Sparkes was named vice-president. Olive Jamison, secretary and Dorothy Davis, treasurer. Other officers elected were:

Georgie Tyton, Anna Heathe, Sara Stairs, Mary Hutchinson, Hazel Mitchell, Marion Bell and Margaret Ralston.

War Veteran, 90, Host to 7 Comrades

WASHINGTON, Pa., April 20.—Still in good health on his 90th. birthday, William Horn, of Taylorstown, near here, was host to seven of his comrades in the Civil War and other guests here last night. Mr. Horn is the last surviving member of the company of the 100th. Pennsylvania Infantry recruited at West Middletown. He was among the first 75,000 accepted for service.

FULLER ASKED TO BATTLE TRUST

BOSTON, April 20.—Ex-Gov. Alvan T. Fuller, whose influence is tremendous in the Bay State, was appealed to yesterday by Representative Roland D. Sawyer, of Ware, to aid the fight to lay bare the activities of the power trust and halt its gobbling of local electric companies.

In view of the former governor's vigorous attacks on the power interests and their excessive rates in the past, opinion in official circles is that sooner or later he will respond to the call.

TRUST HELD AT BAY

An illuminating example of how the power interests can be held at bay is found in the Massachusetts town of Hudson, birthplace and former home of United States Senator Burton K. Wheeler, of Montana.

The Hudson municipal plant became too small for the needs of the growing manufacturing community. Additional power was contracted for with the New England Power Company, subsidiary of the International Power Combine which recently bought control of two Hub papers.

But the lowest price that could be obtained was considered excessive and the citizens built a new plant, equipping it with three Diesel engines. It took courage, but in a short time Hudson was generating current at half the price fixed by the New England Power Company.

Incidentally the Hudson management tried to get a "tie-in" with Edison of Boston in case of great emergency, such as a lightning bolt might cause, and was refused point blank.

From his experience in dealing with the big private companies, Manager L. D. Wood said:

"It is my firm opinion that in no longer than a single year one company will control the power situation in Massachusetts, if a brake is not clamped on the activities of the big fellows."

INQUIRY DEMANDED

WASHINGTON, April 20.—Investigation of the move of the International Paper Company, power and paper producing plant, to acquire control of American newspapers was proposed to the American Society of Newspaper Editors by Willis J. Abbot, editor of the Christian Science Monitor.

Before the large gathering of editors representing leading dailies of the country, Abbot declared that the course pursued by this company in buying newspaper stock justified the "suspicion" that it was seeking to control editorial opinion on questions of electric power distribution.

To illustrate his argument, he pointed to the recent acquisition by the International Paper Company of a controlling interest in the Boston Herald and the Boston Traveler. The facts regarding this transaction were first revealed to the public by the Boston American, a Hearst newspaper.

SUSPECTS MOTIVES

"We find this corporation," said Abbot, "explaining its increasing ownership in the American press on the plausible plea that it manufactures paper, more print paper than any other organization in the world, and that it is buying these papers to furnish an outlet for its product. That is plausible.

"At the same time, however, it is going heavily into the power business, which is a public utility, as you know, and the suspicion is, I think, justified, that is acquires these papers not wholly in order to tie to its customers upon which it may rely in the future, but to control the editorial policy of the paper in reference to the distribution of power throughout the country."

Abbot suggested that the board of directors of the society appoint a special committee to inquire into the activities of the paper company and report back to the next annual meeting of the society in 1930.

Reopen Padlock Case Of Johnstown Firm

Federal Judge F. P. Schoonmaker, reopening padlock proceedings against the West Penn Paint and Supply Company of Johnstown, declared the facts had not been properly represented when the proceedings were dismissed January 15 and said he wished to interrogate the company representative and counsel at a rehearing fixed for April 30. The padlock petition, granted against Charles J. Fulmer, accused of selling liquor on the property, was dismissed against the company when it contended that the nuisance had been abated. Yesterday the government alleged that prohibition agents had made several purchases of liquor on the property since the former hearing.

REDFIRE, BAND, BANNERS WELCOME HARRIS HOME

Red fire, eulogistic banners and a brass band recalled former political days, in the welcome to Senator Frank J. Harris upon his arrival last night in Union Station after his victorious fight in Harrisburg for a vote machine law.

Members of the Senator's family joined with city and county officials in acclaiming Harris as he left his train and entered the station.

Headed by Danny Nirella's Band, the Senator's friends, carrying burning brands, formed a line of march down Liberty avenue to Wood street, to Fifth avenue, to William Penn place, to the William Penn Hotel, where a reception was held.

Sidewalk throngs, hurrying home from theaters and business houses, moved to the curb and joined the marchers in welcoming Senator Harris home.

When the caravan arrived at the Amen Corner in the hotel, James J. Davis, secretary of labor in President Hoover's Cabinet, and James F. Malone, president of City-Council, felicitated Senator Harris on his successful efforts to obtain honest elections.

Senator Harris' greeters included Fred Obley, master of ceremonies; Judges James B. Drew, R. W. Martin and former Judge Frank Patterson; Frank Golimar; Senator James J. Coyne; Councilmen W. Y. English, John S. Herron and Daniel Winters; Charles McInerny, Luke and William Barnett, J. Howard Devlin, Frank L. Duggan, Harry E. Speaker, Dennis A. Harris, Harry Roth, Col. J. L. Costello, Samuel Silverman, Dr. J. A. Munster, James C. Smith, Joseph C. Kilkeary, W. G. Chew, Joseph Natali, J. L. Walton, James P. Kirk, Dr. Charles Quailey, James McKay, James H. Wall, E. G. Eppley, A. W. McMillen, John Cavanaugh, burgess of Homestead; Miles Bryan, John F. O'Toole, Charles E. Flinn, M. A. Musmanno and I. N. Hopkins.

Struck by Truck, Woman Asks $50,000

BEAVER, Pa., April 20.—Mrs. Cecilia Dombroskey, Aliquippa, has entered suit for $50,000 in the County Courts against the Ward Baking company of Pittsburgh. The woman avers she was run down and injured by a Ward truck August 24.

MONEY SOUGHT BY DEMOCRATS

NEW YORK, April 20.—(AP.)—Study of plans for wiping out the $1,300,000 debt of the Democratic party will be placed in the hands of a committee to be appointed by National Chairman John J. Raskob.

This action was decided upon last night at a meeting attended by Alfred E. Smith and Senator Joe T. Robinson, the party's standard bearers in the 1928 presidential campaign, and members of the party's advisory and executive committees.

The party's debt, said Mr. Raskob, had been reduced by $200,000 through sale of bound volumes of former Gov. Smith's campaign addresses and other contributions. Many suggestions have been received on how the debt might best be met and the committee, which he expects to appoint within 10 days, will study them all.

Reporters were barred from the meeting but at its conclusion Mr. Raskob said that in addition to the debt problem there was a discussion on raising funds with which the party might carry on in a strong and militant manner, especially during the 1930 congressional elections.

He said it also was generally agreed that the party's national headquarters should be transferred from New York to Washington and indicated this might soon be done. He declared he had no intention of resigning his post of national chairman.

Woodmen of State To Meet Here 3 Days

National officers will attend the state convention of the Supreme Forest, Woodmen's Circle, opening tomorrow for a three-day session in the William Penn Hotel. A drill by 100 children will be a feature tomorrow afternoon with memorial services and a competitive drill by degree teams scheduled Monday afternoon with a dinner in the evening. Election of officers is set for Tuesday. More than 60 delegates are expected to attend.

HONORS FOR STATE SENATOR HARRIS

Photo by International Newsreel.

JAMES J. DAVIS FRANK J. HARRIS JAMES B. DREW JAMES M. MALONE

Secretary Davis at Amen Corner, William Penn Hotel, presenting State Senator Harris a token of felicitation for his efforts to secure honest elections with his voting machine law signed by Gov. Fisher. Judge Drew and Council President Malone are shown.

PUPILS FLEE FIRE

Photo by Pittsburgh Sun-Telegraph

CHILDREN DRIVEN OUT BY FIRE

Through a smoke-filled building, 125 pupils of Holy Trinity School, Center avenue and Fullerton street, were led to safety in an adjoining building when fire of unknown origin broke out in the basement.

Word and Picture Snapshots of Activities in Amusement Realm

PHYLLIS HAVER SAYS GOODBYE TO CAREER IN MOVIES; WEDS NEXT WEEK

By DOROTHY HERZOG.

(Copyright, 1929, by Premier Syndicate.)

HOLLYWOOD, April 20.

Phyllis Haver departed for New York the other night, accompanied by her mother. Next Wednesday, at 7 p. m. in the home of her sister-in-law, Mrs. Rube Goldberg, Phyllis will be married to William Seaman, with Mayor James Walker officiating. At midnight, Phil and her husband will board the Berengaria en route to Europe and a four months' honeymoon.

The wedding ceremony is to be a quiet family affair for the most part, Phyllis will wear a lovely wedding dress, Mrs. Goldberg will be her matron-of-honor. No bridesmaids. Mr. and Mrs. Samuel Goldwyn, now in New York, are to be present. Likewise Joseph Schenck, who departed for Manhattan last evening.

Miss Haver and Mr. Seaman met several months ago at the time he came West with Jimmy Walker and his party. It was love at first sight. Some time later, Phil trekked East for a vacation. While there, Mr. Seaman proposed and she said yes.

Edmund Lowe.

She returned to Hollywood to make her last picture under her M.-M.-G. and Cecil DeMille contract, playing opposite Lon Chaney. The picture has been one of those mellers that action from drawing room to railroad yards, trains, rain and show storms. As a result of it all, the terrific excitement of anticipating her wedding, and separation from Mr. Seaman, Phil narrowly escaped a nervous breakdown.

It was a sigh-y relief to board the ole Chief and lock herself in her drawing room.

Phyllis' First Trip to Altar

WHETHER or not Mrs. Seaman-to-be will ever make pictures again is problematical. It won't be because of lack of offers. She has had several, at crackerjack salaries which would not take her from New York, but Phil reckons she has written finis on her celluloid career.

Here many Hollywood friends wish her every happiness. It should be hers. Phil has never even skidded to the outer edge of matrimony before. And take it from all who know, she's in love with Billy Seaman.

Lillian Gish, Mary's Guest

SCREENALITIES: Seems LILLIAN GISH is still MARY PICKFORD'S house guest. Hear tell her flicker plans have yet to evolute from the nebulous state. BETTY WILLIAMS chucked a luncheon for FANNIE HURST 'tother noon at ye Montmartre. Reading from right to left: BLANCHE SWEET, NORMA TALMADGE, LILI DAMITI, IRENE and EDITH MAYER, BEBE DANIELS, BILLIE DOVE, MRS GEORGE ARCHAINBAUD, and others . . . T. NETCHER, CONSTANCE TALMADGE'S fiance, plans to fly back to Hollywood from Chicago, whence he chugged on a hasty business trip. Connie gets married May 6 or 8 . . . BILL HAWKS, erstwhile fiance of SALLY EILERS is now seeing the town with MARCELINE DAY. Engagement? Mebbe. You never can tell . . . Speaking of that sort of thing — and this colyum reads today like an excerpt from Cupid's book — they do be saying that HELENE COSTELLO met a Cuban sugar caner whilst in Havana and by that same token left a snack of heart on that tropical island . . . MARION DAVIES has finished the silent version of her new cinema and is getting set to undertake the talky section. Marion trailed to the Montmartre 'tother noon. It was all right coming in, but on the exit route she was besieged by those who wanted her autograph. She signed her name no less than 20 times in succession which, to one who signs once daily—excepting the first of the month—is an enviable feat . . . Several producers have been flirting with LORIS FOX. Professionally, to be sure. Loris is married to FINIS FOX, W. K. scenarist and Edwin Carewe's half brother. He figgurs it's oke for her to debut into the flicks, provided it be in a big way. Loris has a swell voice . . . DOLORES DEL RIO, who has moulted more weight than she should, proudly declares she's gained four pounds in the past umpty ump days. She must tip the scales now around 112 . . . And—that's all.

Lillian Gish.

Kennywood Dance Season Under Way

Appearing with Izzy Cervone's band, which will play afternoon and evening concerts in Kennywood Park tommorow, will be Joyce Milton, formerly with the operetta, "The Desert Song." Miss Milton will be heard in "Songs of the Day." The first dance of the year in Kennywood's big pavilion is scheduled for tonight, with Bob McGowan and his Recording Orchestra furnishing the music.

Tucker Orchestra Coming to Sanders

"Not a change in personnel in three years" is the record held by Tommy Tucker's Californians, an orchestra of 12 men, which opens a two-week engagement in Sanders Inn, Aspinwall, Monday night. Sanders has had its Terrace Garden ballroom entirely redecorated. Dances will be held nightly, with the exception of Sunday.

NEW GOWN :-: CUTS THE CAKE :-: FILM FACES

Paul Poiret, fashion creator from Paris, lets Joan Crawford look on while he designs one of the gowns she is to wear in a motion picture.

Mary Brian spends a busy night serving 225 square feet of cake in the Midnight Mission, Los Angeles. The cake, used in an Emil Jannings picture, was donated to the mission by the studio.

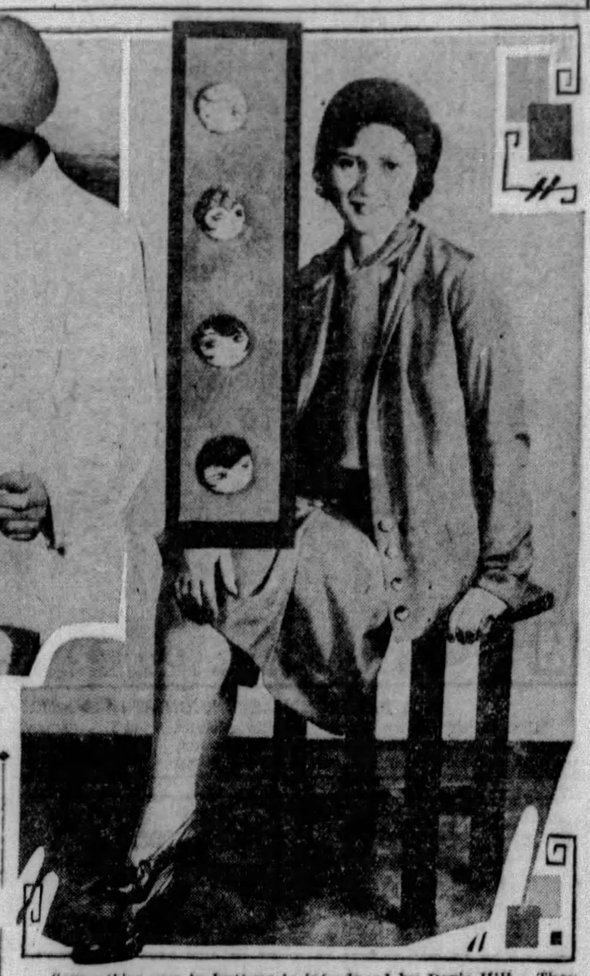

Something new in buttons is introduced by Doris Hill. They are film face buttons and Doris wears them on her new jacket.

STOCK PLAY, TALKIES, BILLED

"Excess Baggage," which will begin a week's engagement in the Pitt Monday night, being presented by the George Sharp Players, is a drama of back stage life, written by Jack McGowan.

"The Bridge of San Luis Rey," a picturization of Thorton Wilder's prize-winning novel, comes Monday to the Penn screen. There also will be a stage show, "Fore," featuring Teddy Joyce.

Wallace Beery, star of the all-talkie, "Chinatown Nights," coming to the Stanley Monday, is one of the first Hollywood motion picture players to secure a federal license as aerial transport pilot.

"MELODY" REMAINS

"The Broadway Melody," popular song, talk and dance film, will begin its fourth week engagement in the Aldine Monday morning. Bessie Love, Anita Page and Charles King are in the cast.

"The North Pole" and "Murder of Booze" are two featured scenes in "Red Hots," Wava White's Mutual burlesque production opening in the Academy with a midnight show tomorrow night.

Jeanne Eagels, the star of "The Letter," which is being held over for a second week in the Grand, made her greatest stage success in "Rain." "The Letter" is Miss Eagels' first talking picture.

Russell Gleason, son of James Gleason and Lucille Webster, legitimate stage players, has his first part in a talking picture in "Strange Cargo," which comes to the Enright today.

LUPE VELEZ AGAIN

William Boyd, who comes to the Liberty today with Lupe Velez in "Lady of the Pavements," has discovered that the average film star gives away 1,100 personal autographs in a year. This figure, Boyd says, does not include fan mail which bears the facsimile signature.

Two large wine vats were transported from San Diego to Hollywood for use in "Lady of the Pavements," the Lupe Velez starring film, opening today in the Liberty. These vats are capable of holding 2,500 gallons.

Rodrigo and Lila will head the combination of vaudeville and pictures in the Sheridan Square the first three days of next week. On the screen will be a talkie, "The Leatherneck," starring William Boyd.

Mary Haynes, Vitaphone star, will appear in person in the Harris Theater the first half of next week. The screen feature will be "The Leatherneck," a talkie, with William Boyd.

Odd Sights

The following have been awarded $1 each for these Odd Sights:

I saw a colored man juggling a basket of groceries on his head, his hands on his hips—in Lincoln avenue.—Eugene Clark, 245 Wade street, Pittsburgh.

I saw a woman, alone, drop two car checs into the fare box and ask for two transfers.—Mrs. C. R. Kosten, 823 Brownsville, road, Mt. Oliver, Pa.

I saw a drunken man trying to blow out an unlighted street lamp.—W. J. Boyle, 1144 Jancey street, Pittsburgh.

CHAIN NEWSPAPERS MOST LIBERAL ONES—COL. KNOX

WASHINGTON, April 20.—Col. Frank Knox, general manager of the Hearst newspapers, addressing the American Society of Newspaper Editors yesterday, asserted that the development of "chain newspapers" was the result of economic necessity.

The growth of group newspapers also was discussed by Roy W. Howard, general manager of the Scripps-Howard newspapers, and W. E. Bowman, editor of the Newark Star-Eagle, one of the Paul Block publications.

Col. Knox was asked to lead the discussion on the question:

"Is the chain a menace to American journalism?"

He translated this into the question:

"Is the chain (or group) a menace to the highest development of American newspapers—a hindrance to the service they should render their readers, their communities and the nation?"

To this question, Col. Knox's answer was an unqualified "No."

"This audience alone," he added, "is a sufficient answer to the question. Newspaper chains have been in existence many years, and I do not believe that the newspapers of the country, chained or unchained, ever had better editors than they have today, were ever edited more intelligently and conscientiously than now.

"The development of chain or group newspapers was as necessary and as inevitable in our economic change and growth as chain stores, chain hotels, great railroad systems, branch banks, big factories and other great combinations were inevitable.

"One might as well argue against the law of gravitation or the law of supply and demand. Group newspapers are simply the result of the latter law, and have been gradually brought about by the demand for more, better, and more varied newspaper content, a more complete coverage of the news and quicker distribution.

"This demand, with the increasing cost of labor and material, and narrowing profits, called for highly systematized organization and methods. The old, easy-going, slipshod, wasteful days of newspaper-making disappeared years ago, and in their place has come the necessity for the same degree of specialized effort as is required by any other great and successful business."

Col Knox traced the development of the chain newspaper to disclose that this concentration of effort was brought about by the demands of the news readers, particularly the women, who dominate the purchasing field, and the advertisers who desired to reach a wider field of potential customers. He pointed out that the newspapers were compelled to heed the demands of these two classes.

AMUSEMENTS.

NIXON — Mat. Today 2:15 — TONIGHT, 8:15 — LAST 2 TIMES — ZIEGFELD — GREATEST TRIUMPH — RIO RITA — Tonite—$1, $2, $3, $3.85, $4.40. Mat. Today—$1, $2, $2.50, $3, $3.85

Shubert Pitt — MATINEE TODAY — —NOW— GEORGE SHARP PLAYERS in "THE SILENT HOUSE" — NEXT WEEK "EXCESS BAGGAGE" — SEATS NOW

NIXON — COMING NEXT WEEK — KALFMANN'S PLAYERS PRESENT — HILARITIES of 1929 — SNAPPY REVUE IN 24 SCENES — Seats Now at Box Office — PRICES, 50c $1.00, $2.00

KENNYWOOD — FIRST DANCE TONIGHT — McGOWAN'S RECORDING ORCH. — PARK OPEN TOMORROW! — IZZY CERVONE'S BIG BAND — See the New Features — BRING THE YOUNGSTERS TO KIDDIELAND

LAST 2 TIMES TODAY 2:15 AND 8:15 — Shubert ALVIN — HELLO YOURSELF — CYCLONIC MUSICAL COMEDY HIT with WARING'S PENNSYLVANIANS

ACADEMY — Mutual Burlesque 2:15 and 8:15 — "NITE LIFE IN PARIS" — With La Villa Maye & "Tramp" McNally

Stanley-Davis-Mark Theatres — NOW UNDER THE MANAGEMENT OF WARNER BROS

ENRIGHT — All Dialogue! A trip aboard a palatial yacht with thrills every knot of the way! "STRANGE CARGO" With a cast of 14 stage stars including Jane Nash, Russell Gleason, Lee Patrick, Geo. Barraud — Watch Him Go! A fun rodeo—a melody roundup! DICK POWELL "Ride 'em Cowboy" Starts Today — Featuring the Famous entertainer "Oklahoma Bob" Albright

Stanley — SEVENTH AT LIBERTY — All New! All Different! The Second Glorious Edition of the Brilliant New Policy! With a Startling Scenic Effect—A Burning Forest Fire Reproduced Amazingly! Starts Monday! — 2nd GREAT PRODUCTION OF THE NEW STAGE IDEA — Featuring Vic Irwin and the Stanley Stage Band—the dancing ensemble and singing chorus, and Freddy Bernard—Dezso Retter Georgie Tapps—Helen Pushard. Also DAVID BROUDY'S Orchestral Production "BLUE DANUBE FANTASY" With Stage Interpretation by the Singing and Dancing Ensembles! Bernie Armstrong's "Organ-ization" — Hear His Magnetic Voice! It's As Great As His Screen Personality! WALLACE BEERY IN "Chinatown Nights" An ALL-TALKING Paramount Picture With Florence Vidor — The daring story of a beautiful debutante—an outcast's mistress— THROUGH CHOICE!

LAST DAY: Colossal new STAGE IDEA "Southland" David Broudy's "Herbertania" GARY COOPER LUPE VALEZ in "Wolf Song"

GRAND — FIFTH AVE. DOWNTWN — All-Talking! All-Perfect! The drama of a reckless, fatal letter, written in a frenzy of love! Jeanne EAGELS in "The LETTER" Final Week — Hurry to See It! — A Paramount Picture with O. P. HEGGIE — Also a great supporting program "Melodies" Octavus Roy Cohen's Synchronized In Sound and Color "Melancholy Dame" Cartoon Comedy

NEXT WEEK — LOEW'S UNITED ARTISTS PENN — Dialogue with THE GREAT NOVEL — The Bridge of San Luis Rey with Lily Damita—Don Alvarado — Tender Love! Tempestuous Passion! Thrills of a Lifetime in This TALKING WONDER FILM! — ON THE STAGE TEDDY JOYCE in FORE! Original! Musical Comedy of Golf and Love — Cliff Crane, Brian McDonald, Olive Faye, Wilton Crawley, Albertina Rasch Girls and 40 Others — RICHARD DIX in "REDSKIN" TEDDY JOYCE in "Rainbow Trail" — LEIBERT — BABESKIN

ALDINE NOW — FOURTH and POSITIVELY FINAL WEEK — "The BROADWAY MELODY" — BEGINS NEXT MONDAY — We are compelled again to hold over this All-talking, dancing, singing sensation due to thousands of requests from persons unable to get into the theatre during the past three weeks. — It Can't Stay Forever— So HURRY! — No Advance in Prices

CHURCHES

THIRD PRESBYTERIAN CHURCH
Pittsburgh, Fifth Avenue and South Negley. Rev. William L. McEwan, D. D., Pastor.
REV. WILLIAM E. McEWAN WILL PREACH MORNING AND EVENING.
Music Under Direction of Dr. Charles Heinroth.
Men's Bible Class Taught by Dr. McNaugher at 9:45 A. M.

HIGHLAND PRESBYTERIAN CHURCH
Highland Ave. at Wellesley, Pittsburgh. REV. GEORGE C. FISHER, D. D., Minister.
11:00 A. M.—"A VOICE FROM OUR DAY."
8:00 P. M.—"A NEEDED TUTOR"
9:40 A. M.—Men's Bible Class—Dr. W. R. Farmer, Instructor.

EAST LIBERTY PRESBYTERIAN
Penn and Highland Avenues
STUART NYE HUTCHISON, D. D., Minister
11:00 A. M.—"A VISION OF GOD"
Children's Sermon—"A GOOD NAME."
8:00 P. M.—"SORROWS OF CHRIST"
Tenth Sunday of Go-to-Church Campaign

SECOND PRESBYTERIAN
EIGHTH STREET NEAR PENN. DR. SHELTON. 5 Minutes Downtown Hotels.
11:00 A. M.—COMMUNION.
7:45 P. M.—"ARE SOME MEN DEVIL-POSSESSED TODAY?"
9:00 P. M.—GREAT AFTER-MEETING GOSPEL AND SOLO SERVICE!

SHADYSIDE UNITED PRESBYTERIAN CHURCH
Center Ave., Cypress St., Baum Blvd. Cars: 71, 82, 86.
REV. A. GORDON MacLENNAN, D. D., Pastor.
11:00 A. M.—"THE KINGDOM AND THE CHURCH"
8:00 P. M.—"THE CHANGELESS CHRIST."
9:45 A. M.—Sabbath School. 7 P. M.—Young People's Meeting
Wednesday—8 P. M.—Studies in the First Epistle of John, led by the Pastor.
A cordial invitation is extended to all to attend the services of this church.

BELLEFIELD PRESBYTERIAN CHURCH
Bellefield and Fifth Avenues
REV. ROBERT MacGOWAN, D. D., Minister
SUNDAY, APRIL 21, 1929
11:00 A. M.—"PROVING YOUR FAITH."
8:00 P. M.—"WHAT THE HEART INTENDS."
Music under the direction of Earl B. Collins, Organist.

THE PITTSBURGH BIBLE INSTITUTE
Cor. Congress and Wylie Ave. C. H. PRIDGEON, Minister
10:45 A. M.—Sermon, "The Sound of the Goings in the Mulberry Tree."
2:00 P. M.—Testimony and Prayer Service.
7:45 P. M.—Sermon, "As Star Differeth from Star in Glory."
7:45 P. M.—Tuesday, Lecture on "Christian Mysticism."

RODEF SHALOM TEMPLE Fifth and Morewood Aves.
SUNDAY, APRIL 21, AT 11 A. M.
RABBI B. BENEDICT GLAZER
WILL TALK ON
"RELIGION AND THE MODERN WORLD"

SHADYSIDE PRESBYTERIAN — Hugh Thomson Kerr
11 A. M.—"THE GREATEST TEXTS IN THE BIBLE—GO YE INTO ALL THE WORLD."
5 P. M.—"THE GREATEST MYSTERY IN THE WORLD."
Quartette: Helen Bell Rush, Rose Leader Chislett, Will Rhodes and Raymond T. Griffin.
Earl Mitchell, Organist and Director.
Wednesday Afternoon, 5 O'Clock—Dr. Donald Mackenzie.

THE FIRST BAPTIST CHURCH Bellefield Avenue and Bayard Street
C. WALLACE PETTY, THEODORE E. MILLER, LESTER W. BUMPUS } Ministers
DR. PETTY PREACHES
11:00 A. M.—Subject, "THE SECRET OF FASCINATION."
7:45 P. M.—Subject— "HANDICAPS AND HURDLES"
Take Car No. 71, 72, 75 or 76 to Bellefield Avenue.

CHRIST CHURCH *(Methodist Episcopal)*
ALBERT EDWARY DAY, ERNEST WEALS } Ministers
Corner of Liberty, Aiken and Baum Blvd. Take Car No. 71, 82, 86
11:00 A. M.—"REVOLUTION AND EVOLUTION IN CHINA"
DR. W. T. HOBART—Fifty Famous Years in China.
8:00 P. M.—"THE BOOK OF REMEMBRANCE"
MR. WEALS Preaches

FIRST UNITED PRESBYTERIAN CHURCH OF ALLEGHENY
Union Avenue Above Ohio Street
REV. J. ALVIN ORR, D. D., Pastor
11:00 A. M.—"Delighting in God's Law."
7:45 P. M.—"Should All Protestant Churches Unite? Why?"
Third in series on "Questions All Must Face."
ALL WELCOME

THE FIRST LUTHERAN CHURCH
GRANT ST., NEAR SIXTH AVE. A. J. HOLL, D. D., Pastor
11:00 A. M.—"THE HELPING HAND."
(Broadcast over Station WJAS)
7:45 P. M.—"SOUL-STIRRING SYMPATHY."

THE FIRST PRESBYTERIAN CHURCH
Clarence Edward Macartney, Minister
10:45 A. M.—Sermon by DR. MAITLAND ALEXANDER
8:00 P. M.—Sermon by DR. MAITLAND ALEXANDER
12:15 P. M.—Sunday School and Men's Bible Class
7:40 P. M.—Organ Recital by John A. Bell
Wednesday, 7:45 P. M., in the Chapel—Prayer Meeting

CHRISTIAN SCIENCE SERVICES
THE FOLLOWING CHURCHES ARE AUTHORIZED BRANCHES OF THE MOTHER CHURCH, THE FIRST CHURCH OF CHRIST, SCIENTIST, IN BOSTON, MASS.
FIRST CHURCH, PITTSBURGH, PA., Clyde Street, near Fifth Avenue, East End.
SECOND CHURCH, PITTSBURGH, PA., North and Galveston Avenues, North Side.
THIRD CHURCH, PITTSBURGH, PA., Fremont Place, near Neeld Ave., Beechview.
FOURTH CHURCH, PITTSBURGH, PA., 1620 Murray Avenue, Squirrel Hill.
FIRST CHURCH, BELLEVUE, PA., 530 Lincoln Avenue.
FIRST CHURCH, WILKINSBURG, PA., 712 Wallace Avenue.
SERVICES SUNDAY AT 11 A. M. AND 8 P. M.
FIRST CHURCH, SEWICKLEY, PA., 222 Beaver St.
SERVICES SUNDAY 11:15 A. M.
Subject—"Doctrine of Atonement"
WEDNESDAY EVENING TESTIMONIAL MEETINGS AT 8 O'CLOCK
No Sunday Evening Service.

The Sun-Telegraph Fifteen Cent Pattern

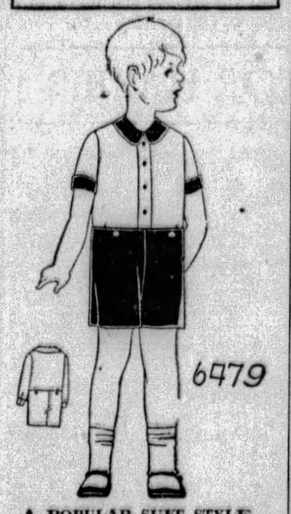

A POPULAR SUIT STYLE FOR THE SMALL BOY

This suit may be of cambric, Indian head, gingham or linen crash. It is also suitable for pongee, madras or broadcloth. As pictured brown and white linen are combined. The blouse may be made with short sleeves as in the large view, or with wrist length sleeves.

The pattern for this model is cut in 5 sizes: 2, 3, 4, 5 and 6 years. To make the suit for a 3-year size as pictured in the large view will require ⅞ yard for the blouse, and 1⅛ yard of contrasting material for collar, cuffs and trousers of 35-inch material. If made with long sleeves the blouse will require 1 yard. To make the suit of one material without contrast will require 1⅞ yard.

COUPON.

This pattern will be sent on receipt of 15 cents (silver or 2c and 1c stamps). Make number, name, address, etc., plain. Send to Pattern Department, The Pittsburgh Sun-Telegraph, Pittsburgh, Pa.

No. 6479 Size.....

Name .....

Street and No.....

City ..... State .....

SCHWAB AND 2 CABINET OFFICERS ON RADIO TONIGHT

RIVER STEAMER TO BROADCAST SPRING SONG

By DARRELL V. MARTIN, Radio Editor.

Along the banks of the Monongahela, the Allegheny and the Ohio Rivers the residents wait patiently each spring for the galloping calliopes of the river pleasure boats which signify the official arrival of spring.

If your never have lived alongside a river and have missed this thrill you may participate in its pleasures tonight at 7:30 o'clock when WLW broadcasts calliope music from the steamer, "Island Queen," moored in the Ohio River near Cincinnati.

Charles M. Schwab.

Three nationally known men will be heard through Pittsburgh stations. They are Charles M. Schwab, WCAE at 7 o'clock, and Ray Lyman Wilbur and Arthur M. Hyde through WJAS at 10 p. m.

WPG has scheduled the Geneva College Girls' Glee Club for a concert at 8:45 o'clock.

Always searching for the new and unusual, Columbia System program managers will offer a novelty, "Temple of the Air" at 9:30 through WJAS. It is heralded as something different.

Two hundred school children will chorus the words of a new march, "Young America," composed by the son of Edwin Franko Goldman, during the Purol Band concert through KDKA at 8 p. m.

PIRATE GAME ON AIR

WLW, 428 meters, Cincinnati, will broadcast a play by play account of the Pittsburgh Pirate-Cincinnati Red baseball game today at 3 o'clock. Robert Burdette will be at the microphone.

Sunday's game at 3 o'clock will be broadcast by WLW. Weather conditions permitting, the play by play account of the Pirate-Red game should be received without trouble in the greater Pittsburgh area.

PITTSBURGH STATIONS

Meters		Kilocycles
217.3	KQV	1380
232.4	WJAS	1290
245.8	WCAE	1220
305.9	KDKA	980

(EASTERN STANDARD TIME)

3:00 P. M.

KQV—Weather report.
WJAS—Announcements.

3:01 P. M.

KQV—Indiana Orchestra.

3:30 P. M.

KQV—Musical program.
WCAE—Electrola period.
KDKA—Demonstration hour.
Paul Oliver, tenor, will sing "Trees," "When My Ships Come Sailing Home" and "Cossack Love Song" from the operetta "Song of the Flame."
Other artists will be Vaughn de Leath, contralto; Frank Black, pianist, and Smaile and Robinson, song team.

4:00 P. M.

KQV—Studio concert.
Union High School "Red Shadows" Orchestra, directed by Charlie Berndt.

4:20 P. M.

WCAE—News bulletin.

4:30 P. M.

WCAE—Clover Club Trio.

4:35 P. M.

KDKA—Baseball scores.

4:45 P. M.

WCAE—New York feature.

(Advertisement)

ALWAYS DEAD TIRED?

How sad! Sallow complexion, coated tongue, poor appetite, bad breath, pimply skin and always tired. "What's wrong? You are poisoned. The bowels are clogged and liver inactive. Take this famous prescription used constantly in place of calomel by men and women for 30 years—Dr. Edwards' Olive Tablets. They are harmless yet very effective. A compound of vegetable ingredients and olive oil. They act easily upon the bowels, free the system of poison caused by faulty elimination and tone up liver.

Be beautiful. Have rosy cheeks, clear eyes and youthful energy that make a success of life. Take Dr. Edwards' Olive Tablets, nightly. Know them by their olive color. 15c, 30c and 60c.

Are You Well and Strong?

"Before my third baby was born my husband advised me to take your medicine and he bought me three bottles of it. When I had taken the first one I began to feel better so I kept on during the whole period. We have a healthy baby boy and we are so proud of him and praise Lydia E. Pinkham's Vegetable Compound for the help it gave me. I feel lots stronger since I started to use it and would not be without it."—*Mrs. Frank Lukes, R. No. 1, Box 58, Lankin, N. Dakota.*

Lydia E. Pinkham's Vegetable Compound

Lydia E Pinkham Med Co., Lynn, Mass

4:55 P. M.

KDKA—Baseball scores.

5:00 P. M.

WCAE—St. Regis Orchestra.

5:25 P. M.

KDKA—Baseball scores.

5:30 P. M.

WCAE—Peyton's Orchestra.
KDKA—Stock exchange.

5:40 P. M.

KDKA—Newscasting.

5:50 P. M.

KDKA—Theatrical calendar.

5:55 P. M.

KDKA—Baseball scores.

5:59 P. M.

WCAE—Correct time.

6:00 P. M.

KQV—Dinner concert.
WCAE—Waldorf-Astoria music.
KDKA—Correct time.

6:01 P. M.

KDKA—String quartet.
"TRAUMEREI."
Spanish Dance.
Theme and Variations.
Minuet.
Traumerei.
Nocturne.
Old Black Joe.
Moment Musicale.
Canzonetta.

6:30 P. M.

WJAS—Children's play.
WCAE—Whitehouse music.
"VAGABOND KING."
White House Waltz.
Gavotte Mignon ..... Thomas
To a Wild Rose ..... MacDowell
Then Came the Dawn ..... Warren
Valse Huguette, from "The Vagabond King" ..... Friml
Saxophone Solo.
Aragonaise, from "Le Cid" ..... Massenet
Song of India ..... Rimsky-Korsakoff
Selection from "Princess Pat" ..... Herbert
KDKA—Gold Spot Pals.
The orchestra, directed by Hans Barth, will honor the Girl Scouts of America.

6:45 P. M.

KQV—Amos 'n' Andy.

7:00 P. M.

KQV—Weather; time; scores.
WJAS—History Highlight.
WCAE—National Safety Council.
Charles M. Schwab and Harry Bennger, president National Safety Council, will discuss "Safety a Factor in Industry."
KDKA—Time; baseball scores.

7:01 P. M.

WJAS—Moose Temple talk.

7:05 P. M.

KQV—"Kind to Animals."
Musical program and a talk by W. S. H. Wentzell, Humane Society.
KDKA—University studio.
"Mathematics in the Study of Nature," by Dr. Karl D. Swartzel.

7:20 P. M.

KDKA—Radio Club.

7:30 P. M.

WJAS—Weather report.
WCAE—Correct time; weather.
KDKA—Isaak Walton League.

7:31 P. M.

WJAS—Sport slants.

7:45 P. M.

WJAS—Variety (WABC).
KDKA—Commerce talk.
A tribute to the hardihood of the nation's miners and an analysis of recent progress in safe and scientific mining methods, by Scott Turner, director of the United States Bureau of Mines.

7:59 P. M.

WJAS—Correct time.

8:00 P. M.

WJAS—Nit Wit hour.
WCAE—Low White, organist.
(CELEBRATES SPRING.
Rustle of Spring ..... Sinding
Spring, Beautiful Spring ..... Lincke
To Spring ..... Grieg
Floods of Spring ..... Rachmaninoff
Yours Sincerely, from "Spring Is Here" ..... Rodgers
With a Song in My Heart, from "Spring Is Here" ..... Rodgers
The Glory of Spring, from "Music in May" ..... Rubens
Spring Song ..... Mendelssohn
The Storm ..... White
KDKA—Purol Band.
NEW SCHOOL MARCH.
"Young America," a new march by Edwin Franko Goldman, director of the Pure Oil Band, with lyrics by his son, Richard Henry Goldman, will be played for the first time.
The composition, which is dedicated to the school and college bands of America, will have a vocal rendition as well as an instrumental one. This special arrangement will be presented by a chorus of 200 children voices.
The complete program for this broadcast follows:
Invercargill (march) ..... Litzow
Song of the Volga Bostmen. Old Russian
Excerpts from "Aida" ..... Verdi
Excerpts from "Robin Hood" ..De Koven
Police Parade (march) ..... Lincke
Young America (march) ..... Goldman

8:30 P. M.

WJAS—Studio program.
Jeannette Fischel, violinist; Ray Magram, pianist.
WCAE—Dance orchestra.
"FOUR-LEAF CLOVER."
On With the Dance—Orchestra.
A Garden in the Rain—Mildred Hunt.
Four-Leaf Clover—Orchestra.
Ul Tell the World—Mildred Hunt.
Under the Stars of Havana—Orchestra.
To Be in Love—Mildred Hunt.
That's the Good Old Sunny South—Orchestra.
My Sin—Mildred Hunt.
After You've Gone (tempo)—Orchestra.
Extra: My Annapolis and You.
KDKA—Ernie Hare, Billy Jones.
Orchestra directed by Will C. Perry.

9:00 P. M.

WCAE—Damrosch Symphony.
"FINLANDIA."
Overture to William Tell" ..... Rossini
Second Movement from "Symphony No. 3" ..... Saint-Saens
Even Song ..... Schumann
Spinning Song ..... Mendelssohn
Finlandia ..... Sibelius
Trio for Violins and Viola ..... Dvorak
The Skaters Waltz ..... Waldteufel
KDKA—Lackard Lads.
Orchestra directed by Sam Lanin; Mabel Zoeckler, soprano; Taylor Buckley, baritone.

9:30 P. M.

WJAS—Temple of the Air.
A new feature representing a departure from the orthodox routine of radio programs in that it will present a new conception of radio continuity. The musical features will be presented by an orchestra. Old favorites in brilliant new arrangements will be given a big play.
WCAE—Damrosch (continued).
KDKA—Dance orchestra.
"AND ESPECIALLY YOU."
Rose Room.
When the World Is At Rest.
You Were Meant for Me.
I Never Knew.
And Especially You.
Missouri Waltz.
Don't Be Like That.
Dream Mother.
Valencia.

10:00 P. M.

WJAS—National Forum.
Secretary of the Interior Ray Lyman Wilbur and Secretary of Agriculture Arthur M. Hyde.
WCAE—Lucky Orchestra.
"AMONG MY SOUVENIRS."
She's a Great, Great Girl and Last Night on the Back Porch.
Song of India and Sweet Georgia Brown.
Will You Remember? and Falling in Love.
Sam, the Old Accordion Man, and Among My Souvenirs.
Lazy Levee Loungers and San.
Dance, Little Lady, and Why?
Carolina Moon and Avalon Town.
Where's That Rainbow? and Shy Little Violets.
At Sundown and Varsity Drag.
KDKA—Correct time.

10:01 P. M.

KDKA—Pittsburgh period.
ECHOES FROM "BLOSSOM TIME."
Beautiful Dreamer—background music ..... Foster
City Arms Orchestra.
Merry Wives of Windsor ..... Nicholai
Orchestra.
Page's song, from Shakespeare's "As You Like It" ..... Old English Air
Black and Gold Quartet.
Dances from "King Henry VIII" ..German
Orchestra.
In Elizabethan Days — background music ..... Kramer
Orchestra.
Scherzo, "Midsummer Night's Dream" ..... Mendelssohn
Orchestra.
Echoes from "Blossom Time" ...Romberg
Orchestra.
My Old Kentucky Home ..... Foster
Quartet.
Parade of the Wooden Soldiers....Jessel
Orchestra.
Gypsy Airs ..... Sarasate
Alberto Carabona, violinist.
I'l Est Doux ("Herodiade") ....Massenet
Ferne Goltre Fillion, soprano.
Dance of the Blessed Spirits ("Orpheus") ..... Gluck
Andante (Fifth Symphony) —background music ..... Beethoven
Orchestra.
On a Side Street ..... Yates
Orchestra.
Valse Bluette ..... Drigo
Alberto Casabona, violinist.
Italian Street Song ("Naughty Marietta") ..... Herbert
Mme. Fillion, Quartet and Orchestra.
Good Night ..... Nevin
Orchestra.

10:30 P. M.

WJAS—Dance orchestra.

11:00 P. M.

KQV—Time; baseball scores.
WJAS—Weather; correct time.
WCAE—Correct time.
KDKA—Weather; ball scores.

10 Best Bets

By RADIO REX.

3:00 P. M.

WLW (428)—Pirate-Red game from Cincinnati ball park.

6:01 P. M.

KDKA (305)—String Quartet.

7:00 P. M.

WCAE (245)—Charles M. Schwab.

7:30 P. M.

WLW (428)—Calliope from "Island Queen."

8:00 P. M.

KDKA (305)—Purol Band: "Young America."

8:45 P. M.

WPG (273)—Geneva College Girls' Glee Club.

9:00 P. M.

WCAE (245)—Damrosch Symphony: "Finlandia."

9:30 P. M.

WJAS (232)—Temple of the Air.

10:00 P. M.

WJAS (232)—Ray Lyman Wilbur and Arthur M. Hyde.

10:01 P. M.

KDKA (305)—Pittsburgh Period.

11:01 P. M.

WCAE (245)—Wright Sisters.

11:01 P. M.

WCAE—Wright Sisters.

11:05 P. M.

KQV—Special DX program.
KDKA—Far North messages, followed by dance music from the William Penn Hotel.

11:20 P. M.

WCAE—Pollack's Orchestra.

EARLY SUNDAY.

Complete detailed programs for all day Sunday appear in the Radio Section of the Sunday Pittsburgh Sun-Telegraph, on sale late today.

OUTSIDE PITTSBURGH

5:00 P. M.

WLW (700-428) Cincinnati—Jack and Gene.
WLW (700-428) Cincinnati—Doherty's trio.

5:10 P. M.

WLW—Purol Band (KDKA).

6:00 P. M.

WLW (700-428) Cincinnati—Willsey's Orch.

6:30 P. M.

WLW—Gold Spot (KDKA).
NBC SYSTEM—Gold Spot Pals to WJZ WBZ KDKA WLW.

7:00 P. M.

WLW (700-428) Cincinnati—Songs at Twilight.
WTAM (1070-280) Cleveland—Dance music.

7:30 P. M.

NBC SYSTEM—Sonlaire's music to WEAF WRC WGY WGR.
WLW (700-428) Cincinnati—Calliope from Steamer "Island Queen."
WSB (740-405) Atlanta—Music Box.
WTAM (1070-280) Cleveland—Courtesy.

8:00 P. M.

WLS (870-345) Chicago—Scrap Book.
WPG (1100-272) A. City—Concert.
WTAM (1070-280) Cleveland—Concert.

8:30 P. M.

WLW—Jones and Hare (KDKA).
WLS (870-345) Chicago—Quintet.
WJR (1390-216) Cleveland—Brigode's Or.
WSM (650-461) Nashville—Craig's Orch.

8:45 P. M.

WPG (1100-272) A. City—Geneva College Girls' Glee Club.

9:00 P. M.

WBBM (770-389) Chicago—Plantation Tunes.
WLW—Camoan Mystery (KDKA).
WGN (720-416) Chicago—Feature.
WMAQ (670-447) Chicago—Mills program.
WSM (650-461) Nashville—Barn dance.

9:15 P. M.

WPG (1100-272) A. City—American Legion Band.

9:30 P. M.

KWKH (850-352) Shreveport—Studio.
WBAL (1060-283) Baltimore—Ensemble.
WBBM (770-389) Chicago—Orchestras.
WJR (1390-216) Cleveland—Moreau Sisters.
WLW (700-428) Cincinnati — Mansfield and Lee.

10:00 P. M.

WBAL (1060-283) Baltimore—Marsiandres.
WLW (700-428) Cincinnati—Hono'uluans.
WIBO (570-526) Chicago—Music.
WJR (750-400) Detroit—Concert.
WJZ (760-394) New York—"The Hunchback."
WPG (1100-272) A. City—Melody Boys.

10:30 P. M.

WBBM (770-389) Chicago—Lombardo's.
WGES (1360-220) Chicago—Dance.
WJR (750-400) Detroit—Heusberger's.
WLS (870-345) Chicago—Barn dance.
WOR (710-422) Newark—Orchestra.
WPG (1100-272) A. City—Dance.
WLW (700-428) Cincinnati—Organ; tenor.

11:00 P. M.

KYW (1020-242) Chicago—Orchestra.
WGY (790-379) Schenectady—Broadcast to Commander Byrd.
WGN (720-416) Chicago—"Hungry Five."
WIBO (570-526) Chicago—Popular.
WISN (1120-268) Milwaukee—Collin's Or.
NBC SYSTEM—Slumber music to WJZ WBAL.
WLW (700-428) Cincinnati—Garber's Orch.
WOR (710-422) Newark—Dance.
WOW (590-508) Omaha—Music.
WRC (950-315) Washington—Wardman Pk. Orchestra.
WTAM (1070-280) Cleveland—Dance.

11:10 P. M.

WJR (750-400) Detroit—Scott's.
WMAQ (670-447) Chicago—Tabernacle.

11:15 P. M.

WHK (1390-216) Cleveland—Williams Or.

11:30 P. M.

KOA (830-361) Denver—Grabau's Orch.
KMOX (1090-275) St. Louis—Wylie's Orch.
WGN (720-416) Chicago—Goldkette's.
WJR (750-400) Detroit—Organ; dance.
WLW (700-428) Cincinnati—Willsey's Orch.

11:45 P. M.

WSB (740-405) Atlanta—Skylark.

12:00 M.

KFI (640-468) Los Angeles—Concert.
KJR (970-309) Seattle—Dance (3 hrs.)
KMBC (950-316) Kansas City—Popular.
WCCO (810-370) St. Paul—Orchestra.
WDAF (610-492) Kansas City—Song Fest.
WGN (720-416) Chicago—Dream Ship.
WHK (1390-216) Cleveland—Organ requests.
WISN (1120-268) Milwaukee—Dance.
WLW (700-428) Cincinnati—Jack and Gene.
WRNY (1030-290) New York—New York Or.
WTMJ (620-487) Milwaukee—Dance music.

12:30 A. M.

WMAQ (670-447) Chicago—Dance (4 hrs.)
KSTP (1160-265) St. Paul—Dance program

12:45 A. M.

WDAF (610-492) Kansas City—Nighthawk Frolic.

1:00 A. M.

KFI (640-468) Los Angeles—Symphoneete.
KYW (1020-294) Chicago—Dance.
KSTP (1460-205) St. Paul—Midnight Club.
WRBM (770-389) Chicago—Night Club.
WENR (870-345) Chicago—Air vaudeville.
WGN (720-416) Chicago—Knights of the Bath.
WHK (1390-216) Cleveland—Music Makers.

2:00 A. M.

KFI (640-468) Los Angeles—Frolic.

4:00 A. M.

KNX (1050-285) Hollywood—Midnight Express.

(Copyright, 1929.)

Bethel Pastor Plans Sermon on Saviour

The Rev. Dr. E. L. Krumreig, pastor of the Bethel Baptist Church, will preach Sunday at 11 a. m. on the theme, "The Cross of Christ." "The Suffering Saviour" is the title of Dr. Krumreig's evening sermon.

Seminarian to Speak In Pt. Breeze Church

Dr. Donald McKenzie, of the Western Theological Seminary, will preach at both services tomorrow in the Point Breeze Presbyterian church, Fifth and Penn avenues.

Volunteers Plan Chapel Services

Sunday evening will be Volunteer night in the Volunteers of America chapel, 724 North Diamond street, North Side. Mrs. Maj. Lillian Ives, will have charge of the service.

LIFE DEPENDS ON THESE

KIDNEYS—LIVER—BLADDER

For over 200 years geniune Gold Medal Haarlem Oil has been recognized as the standard remedy for ailments caused by these organs. Easy and pleasant to take. Try them today. Three sizes; at your druggists'. Look for the name "Gold Medal" on every box.

NEW AND IMPROVED GOLD MEDAL HAARLEM OIL CAPSULES

MISSION HERO TO PREACH ON CHINA

Dr. W. T. Hobart, missionary from China, will address the congregation of Christ Methodist Episcopal Church at 11 a. m. Sunday on the "Revolution and Evolution in China." Dr. Hobart's wife was killed by a bullet during the recent revolt at Taian, and Dr. Hobart braved many perils.

The Rev. Dr. George C. Fisher, pastor of the Highland Presbyterian Church, Highland and Wellesley avenues, will preach at 11 a. m. Sunday on "A Voice From Our Day." In the evening at 8 o'clock, Dr. Fisher will deliver a sermon on "A Needed Tutor."

"Does God Really Care?" is the subject upon which the Rev. Dr. J. W. Hawley, pastor of the First Methodist Protestant Church, Aiken avenue and Howe street, will preach tomorrow morning at 11 o'clock. "The Fire in the Courtyard" is Dr. Hawley's text for his evening sermon.

The Rev. Dr. William M. Woodfin, pastor of the Third United Presbyterian Church, Shady and Northumberland avenues, will preach tomorrow morning on "Revelation Through Personality." At the evening service, Clyde Canfield will address the congregation.

"The Secret of Fascination" is the text selected by the Rev. Dr. C. Wallace Petty, pastor of the First Baptist Chudrch of Pittsburgh, for his 11 a. m. service Sunday. "Handicaps and Hurdles" is the subject of Dr. Petty's evening sermon.

The Rev. Dr. McEwan, pastor of the Third Presbyterian Church, will preach both evening and morning tomorrow.

The Rev. Dr. Henry H. Forsyth, pastor of the Sixth Presbyterian Church, Forbes street and Murray avenue, will preach tomorrow morning at 11 o'clock on the subject, "Christian Optimism." "The Baptism of Fire" is Dr. Forsyth's text for the evening service.

Minister to Preach On Buddha and Jesus

The Rev. Edward Bleakney, pastor of the Mt. Lebanon Baptist church, of Dormont, will preach on the subject, "Buddha and Jesus," Sunday at 11 a. m. in the Harris South Hills theater, West Liberty avenue, Dormont. At the 7:45 p. m. service, Rev. Bleakney will preach on "Dreaming Dreams and Seeing Visions."

Minister to Sail On Holy Land Tour

The Rev. H. P. Eckhardt, pastor of St. Andrew's Evangelical Lutheran Church, Center and Morewood avenues, will conduct his last services Sunday before sailing on a tour to the Holy Lands. In the morning Rev. Eckhardt will preach on "Walking With God." "Thou God Seest Me" is the subject of the 7:45 p. m. sermon.

Dr. Duncan to Preach Sermon on Courtship

Dr. Robert Bagnell will preach Sunday at 11 a. m. in the Emory Methodist Episcopal Church on "Centers of Hope in the Near East." The Rev. Dr. W. Wofford T. Duncan, pastor, will preach on "Courtship and Marriage" at the 7:45 p. m. service.

Scottdale Pastor Will Preach Here

The Rev. J. C. Crowe, of Scottdale, Pa., is the guest preacher Sunday at the Central Christian Church. The Rev. J. L. Fisher, pastor of the church, is holding a 10-day evangelistic meeting for the Scottdale church and will occupy the pulpit there Sunday.

Mt. Lebanon Church Men's Chorus to Sing

Chorus singing by the men of the Fellowship class of Mount Lebanon Methodist Episcopal church is a special feature of the Sunday evening services. The new pastor, the Rev. Dr. James Elvin Wagner, announced that the chorus singing has been extended.

RICH FOOD VALUE

FATHER JOHN'S MEDICINE GREAT VITAMIN STRENGTH

Builds you up—No dangerous drugs

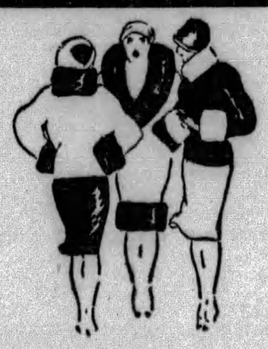

The Talk... of the Town

Pittsburgh women are finding the Classified columns of the Sun-Telegraph a real convenience. Classification 23 serves as a ready directory of the city's foremost Beauty Specialists.

300 CHURCHES AID MISSION CAMPAIGN

A campaign for the Lutheran Inner Mission Society, organized charity of the Lutheran churches in the Pittsburgh district, will be carried on in 300 churches of the denomination in Western Pennsylvania Sunday.

Pastors will preach on the work of Inner Mission and workers will canvass the membership of the congregations. The program of the society includes work in the courts and prisons, visitation of hospitals and almshouses, care of orphan children and conducting evangelistic services.

Officers of the board of managers are: President, William P. Siebert; vice president, Walter Demmler; secretary, Miss Alice Schwartz; treasurer, J. A. A. Geidel; superintendent, the Rev. S. C. Michelfelder.

Crescent Societies To Attend Worship

The Star and Crescent Fraternal Societies of Pittsburgh, with the Eminent Grand Commander, Asis L. Negley, will attend the evening worship of the Old First Methodist Protestant Church of Allegheny. The Rev. J. Robert C. Clark, pastor of the church, will preach a special sermon on the mission of the Star and Crescent. At the morning service, Rev. Clark will preach the first of a series of sermons on "Sacrifice."

Dr. Orr to Preach On Protestant Unity

"Delighting in God's Law" is the title of the Rev. Dr. J. Alvin Orr's sermon to be delivered tomorrow morning at 11 o'clock in the First United Presbyterian Church of Allegheny. In the evening at 7:45 o'clock, Dr. Orr will preach on "Should All Protestant Churches Unite—Why?"

Tabernacle Church To Hear Westphal

Lewis Westphal will occupy the pulpit of the Tabernacle Presbyterian church tomorow morning at 11 o'clock. The Rev. Isaac K. Teal, pastor, will preach at 8 p. m. on "The God of Things as They Are."

MOTHER'S DAY RALLY PLANNED BY CHURCHES

A Mother's day rally and mass meeting is planned for Sunday afternoon, May 12, in the First Presbyterian Church, Sixth avenue.

Speakers prominent in church and civic work will speak on the benefits which churches bring to communities and individuals. Dr. Robert M. Blackmore, secretary of the Sabbath Association, announced that the rally will go on record favoring the preservation of the Sunday laws.

The committe in charge of the program consists of the Rev. Dr. George Taylor, Jr., First Presbyterian church, Wilkinsburg; the Rev. Dr. J. S. Leland, Homewood M. P. church; the Rev. Dr. J. M. McQuilkin, Carnegie U. P. church; the Rev. Dr. C. G. Cribbs, Ingram Presbyterian church; the Rev. Dr. N. C. Milliron, East End Evangelical church; the Rev. Dr. J. A. Alexander, Synodical superintendent of the Pittsburgh United Presbyterian synod, and the Rev. Blackmore, general secretary of the Pittsburgh area, Sabbath Association.

Lutheran Chorus To Sing Cantata

The Pittsburgh Lutheran Chorus, directed by Homer Ochsenhirt, will sing the cantata, "Penitence, Pardon and Peace," Sunday evening in St. Paul's Lutheran Church, Pennsylvania avenue and Manhattan street. The Rev. C. J. Loehr, pastor of St. Paul's, expects a large audience to hear the cantata.

Dr. McDivitt Sets Two Sunday Sermons

The Rev. Dr. Michael M. McDivitt, pastor of the Knoxville Presbyterian Church, will preach tomorrow at 11 a. m. on the "Liberation of the Bruised." "Debtors of the Past" is his subject for the 8 p. m. sermon.

Percival to Speak To Women's Clubs

Harvey Percival will speak at the Congress of Women's Clubs, 408 Penn avenue, tomorrow morning at 11 o'clock on the subject, "Reflection of God."

Rodef Congregation To Hear Rabbi Glazer

Rabbi B. B. Glazer will preach on "Religion and the Modern World" Sunday at 11 a. m. in the Rodef Shalom congregation, Fifth and Morewood avenues.

B'Nai Israel's Jubilee Fete At Close

The twenty-fifth anniversary celebration of the founding of the B'nai Israel Congregation, Negley avenue, will be concluded with a children's entertainment at the Enright Theater at 2 o'clock tomorrow afternoon.

"Drawn of Water," a Biblical play in Hebrew, centering around the story of the finding of Moses in the bullrushes, will be given by the Hebrew pupils. Sunday school pupils will present "Elijah's Promise." Dance numbers will be executed by members of the dancing school, under direction of Miss Mamie Barth. G. Slutsky and Miss Leah Rothman are directing the plays. Mrs. Isaac David is general chairman. Rabbi Benjamin A. Lichter is pastor of the congregation, which today has a membership of more than 800.

Motion Pictures to Illustrate Sermon

The Rev. Dr. Clarence L. Daugherty, pastor of the Trinity Methodist Episcopal Church, Bidwell street, will preach on "Open Windows" at the 11 a. m. service. "The Great Refusal" is the topic of the evening sermon, to be illustrated by song and moving pictures.

Faith of Our Fathers Is Minister's Topic

The Rev. Harry E. Dodge will speak on the "Faith of Our Fathers" at the 11 a. m. service in Calvary Methodist Episcopal Church, Allegheny and Beach avenues. "Militant Christianity" is the theme of his 7:45 p. m. sermon.

St. George's Day Service Arranged

St. George's Day service with English songs and an illustrated lecture on "England" will be given tomorrow evening in the St. Peter's Episcopal church, Forbes and Craft avenues.

DR. BRENNEMAN TO PREACH ON 'HOLY GROUND'

The Rev. Dr. G. E. Brenneman, pastor of Smithfield Methodist Episcopal church, Smithfield street and Seventh avenue, will preach tomorrow morning at 11 o'clock on the topic, "Holy Ground." Dr. Brenneman's evening sermon will deal with "Our Future Boys and Girls."

The Rev. Dr. Carl August Voss, pastor of the German Evangelical Protestant church, will preach on "Hidden Springs" at the 10 a. m. service of the church. At 11 a. m. Dr. Voss will preach on "What Prompts You?" The first sermon will be delivered in German and the second in English.

The Rev. Dr. Maitland Alexander, will preach to the congregations of the First Presbyterian Church at both services Sunday.

"A Child Shall Lead Them" will be the title of the sermon to be delivered by the Rev. John Solomon in the New Covenant Mission Sunday at 3:30 p. m. Miss Elizabeth Zabriskie will give an illustrated address on "Some Scenes in Bible Lands" at 7:30 p. m.

Bible Class to Meet At Salvation Army

Religious thought appropriate to the spring season will form the topics of the 11 a. m. and 8 p. m. sermons of Adjt. W. G. Crouch in the Salvation Army headquarters, 425 Second avenue, tomorrow. At 2 o'clock the Adult Bible Class, of which Adjt. Clifford Lockwood is the teacher, will discuss the lesson topic "Comfort for God's People." Sunday school will meet at the same hour under the direction of Lawrence Monerieff. Young People's Legion at 6 o'clock will have as the topic "Blind Affection."

'Hard-Boiled Era' Church Forum Topic

The subject for the open forum in the East End Christian church Sunday evening will be "This Hard-Boiled Era." The Rev. Dr. John Rex Ewers, pastor, will preach on "Where Can We Locate Authority in Religion?" at the 11 a. m. service. A social hour will be held after the evening service.

327-333 Fifth Ave.
320-322 Oliver Ave.

Store Open Daily Till 5:30 P. M.

CAMPBELLS'
"The People's Store"

Buyers of Rugs and Furniture

Have the privilege of extending payments over a future period; the Credit Manager will be glad to explain in detail.

This WAS a Lucky Purchase!

30 Royal Wilton Rugs

—Real "Beauties"—were recently bought at about 25% less than the regular price! To be sold the same way, while they last, at

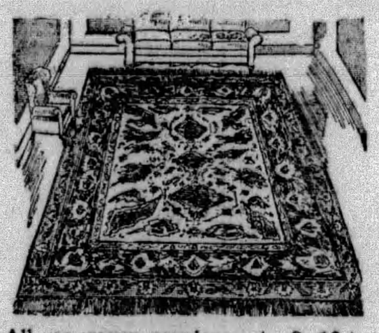

$59

Always Sold at $75.00!

These rugs are classed as "trial" rugs—the first to come off the loom. Some are a little longer or shorter than the regular size. Some have a slight irregularity here and there—scarcely noticeable.

All are woven seamless—size 9x12 feet. There are beautiful reproductions of hand-made Oriental rugs. The popular deep, rich tones of Rose, Brown, Blue, Red and Mulberry predominate. Here is a rug value no one should overlook who wishes a luxurious floor covering at a real money saving!

12 Ft. Extension Porch Awnings 7.95

Sun and rainproof. Well made of good quality cloth. Complete with galvanized pipes and ropes. Ready to hang. (Delivery May 1st.)

Save 1/3 to 1/2 on Window Awnings

Special prices offered, if ordered now—to be delivered May 1st. Come in all sizes from

3-Ft. Awnings at $1.98 UP TO 15-Ft. Awnings, $10.50

Curtain Awnings

Standard widths from 5 to 12 ft. (Delivery after May 1st.) Priced according to width, at

$2.25 to $6.50

So Attractive — Yet Priced So Low — Are These

New Comfort Covers—Only 1.98

Prettiest Chintz; Dainty Floral Effects

Finished With Plain Color Sateen Border

A second shipment of these popular covers! The first sold out in a day! Finished on end with snap fasteners. The eight-inch border matches the comfort. Come in rose, gold, blue, green and helio. These covers look well, protect the comfort and are easily laundered. The $1.98 price is really less than the value of the materials alone.

Wool Mixed Blankets

A fine close-woven nap blanket. Large block plaids in tan, gold, blue, rose helio, green and gray with white. Finished with 3-inch sateen binding to match. Well stitched. A pair..... **3.95**

New Rayon Spreads

Fine grade, in neat all-over designs. Gold, rose, green, helio and blue. Size 80x105 inches. Covers bed and pillows. Priced at..... **3.95**

Invest in Rest for Real Comfort!

Better Bedding insures better rest. A really comfortable Spring and Mattress is the best economy. And even the best of bedding is moderately priced here. Come Monday—our salesmen will glady explain the benefits of various beddings.

Nachman Inner Spring Mattresses

32.50

Ideal for rest and lasting service. Inner spring mattress, covered by fine art ticking. Diamond tufted—with roll edge finish. Fully guaranteed by the makers.

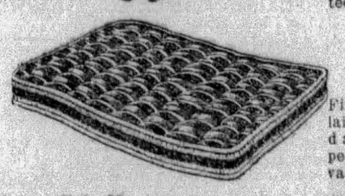

Biscuit Tufted Mattress

Fifty-five pounds of high-grade felt laid in layers, upholstered with damask. 4-row Imperial edge. A big value at..... **22.75**

Layer Felt Mattress—
55 pounds new felt, standard A C A ticking. 4-row Imperial edge..... **21.00**

Layer Felt Mattress—
5-inch box edge, 4-row side stitching. Fancy art ticking..... **14.75**

Double Deck Springs—
99 Coils premier steel wire with helical tied top. Finished in gray..... **15.00**

Pittsburgh Coil Springs—
99 Coils, helical tied top and center. Fitted with equalizer. Finished gray. **16.50**

PATRICIA PITT'S SPRIGHTLY COMMENT ON PITTSBURGH'S SOCIETY HAPPENINGS

Pittsburghers Closing Palm Beach Homes And Coming North

PALM BEACH must be fairly well deserted by this time, since most of our folks are back home now. A few who are planning homes for next season are remaining late, among them the Thomas R. Cowells who are, I understand, building a beautiful new house on El Vedado lane. They are still at the Beach consulting with architects and builders and to see the work started, and then they will come North to New York.

Mrs. Henry R. Rea, who left the Beach on Thursday, kept up to the last her custom of having her friends in for a buffet supper on Sunday evening. I hear, too, that Mrs. Rea is planning to open her villa at Southampton for a few weeks this summer. And among other local folks who concluded their visits to the Beach this week are the Frederick G. Blackburns. They have occupied a villa there this season and are closing it today to leave for home.

Perhaps you would be interested, too, in hearing that the Alfred G. Kays have bought about 30 acres of orange grove and nursery land with tropical and sub-tropical plants at Boynton, which they are planning to develop with a caretaker's bungalow and a fully equipped laboratory for plants' analysis. Mr. and Mrs. Kay, you know, have similar experimental gardens on their New York estate. Mrs. Kay is secretary of the Palm Beach Garden Club, which has just furnished a city planner to co-operate with the town in beautifying the resort.

* * *

SO Virginia Thaw is going to make a Pittsburgh debut, after all. I had heard, you know, that this daughter of Mr. and Mrs. William Thaw III, of New York, and granddaughter of Mrs. William Thaw, Jr., of Sewickley Heights, would be presented to New York society next winter, but probably would not come out here. Now I understand that Mrs. Thaw, Jr., will introduce her granddaughter to her Pittsburgh friends at a tea dance at her Sewickley Heights home on Saturday afternoon, September 14. Virginia will be introduced to New York society in December.

* * *

THE junior James Barlow Cullums, of Sewickley, and the Allan Milligan Cullums, of Reading, were joint hosts at dinner last night in the Allegheny Country Club supplementing the rehearsal for the wedding of Katherine Porter and Hartley Given Walker. The guests, 70 in all, were seated at five long tables which were decorated with lavender and yellow iris, and they were entertained with several novel features during the evening. The Porter-Walker wedding is set for 5:30 o'clock this afternoon, you know.

* * *

NOW for the travelers! Did you know that Mrs. K. O. Lippa, of Ellsworth avenue, left last night for Atlantic City to join her daughter, Mrs. John M. Freeman, who has been there for some time recuperating from a long illness? Mrs. Freeman's young daughter, Evelyn, accompanied her grandmother for a few days' visit.

Home from the South are Mr. and Mrs. Harper K. Beegle and their son, Harper K. Beegle, Jr., of Harbeth Lawn, Gibsonia. They have been spending several months at their winter home in Miami Beach, Fla.

Among the local folks who have been spending some time in Gotham are the James H. Lockharts, of Fifth avenue. Mrs. William J. Crittenden and her daughter, Caroline, who will be a debutante next season, have been in New York, too, stopping at the St. Regis Hotel. Mr. and Mrs. J. Ernest Black are at the Berkshire Hotel, where Mrs. Black's parents, Mr. and Mrs. Edward Fairbairn Darrell, have an apartment. Mrs. Black has just returned from Bermuda. Also at the Berkshire are Mrs. Henry Challant and her daughters, Eleanor and Martha, who landed yesterday on the Berengaria after a trip abroad.

* * *

MRS. HOWARD EATON JEFFRIES, of Meade street and "Hillcroft," Coraopolis, entertained with a bridge luncheon today in the Keystone Athletic Club to announce the engagement of her daughter, Miss Jane Larimer Jeffries, to Joseph McConnell Guest, son of John Guest and the late Mrs. Martha McConnell Guest, of San Gabriel, Cal., formerly of Philadelphia. An early fall wedding is planned.

* * *

A SILVER wedding anniversary party was held Thursday night in the parlors of the Oakland Methodist Episcopal Church in honor of Mr. and Mrs. Maurice Erickson, of Hillsdale avenue, Dormont. About 150 guests were present, among them Mr. and Mrs. Erickson's sons, Earl and Henry Erickson; E. R. Erickson and C. A. Skoog, brothers of Mr. and Mrs. Erickson, respectively. A musical program was given. Mr. and Mrs. Erickson were both born in Sweden and were married in Pittsburgh.

* * *

MR. AND MRS. JAMES M. KENNEDY, of Carrick, announce the engagement of their daughter, Miss Agnes Marie Kennedy, to G. William Potts, of West View.

* * *

MR. AND MRS. H. RUTTENBERG, of Wightman street, announce the engagement of their daughter, Miss Sadye R. Ruttenberg, to Nathan E. Friedman, son of Mr. and Mrs. Joseph Friedman, of Lilac street.

* * *

MISS NANCY PAULINE COX, of Perrysville avenue, whose marriage to Harry Glenn Lusk, son of Mr. and Mrs. William G. Lusk, of the North Side, will be solemnized next Saturday afternoon at 3:30 o'clock in the North Avenue Methodist Episcopal Church, will have Edith Henry for her maid of honor. Miss Emma Drexler and Miss Mildred Young will be bridesmaids and Marjorie Boyd, flower girl. Curtis Hunter is to be best man and the ushers will include Richard Pearson and Otis Norton. The ceremony will be performed by the Rev. W. Sproule Boyd and the bride will be given in marriage by her brother, Clarence Cox. Miss Helen Aults will play the wedding music and Mrs. Viletta Dice will sing.

* * *

MISS ESTELLE GRAY and Mrs. Wilbur L. White, of Swissvale, entertained with a bridge party and shower today in Miss Gray's home in honor of Miss Darrel Ewing Morrow, of Edgewood, whose marriage to Robert Charles Todd will be solemnized May 4. Pink and yellow spring flowers were used in the decorations.

* * *

EUGENE CLAIR JOHNSON is general chairman for the annual alumni dance to be given next Friday night by students of Duff's-Iron City College. The affair is in celebration of the eighty-ninth anniversary of Duff's. Miss Margaret Deverson is chairman of tickets; Miss Gladys Ellerton, reception; Miss Betty Neeb, invitations, and Miss Catherine Butler, decorations.

* * *

MR. AND MRS. JEROME C. MOIST, of Charlestown, W. Va., have announced the engagement of their daughter, Miss Clara Sumers Moist, to Elmer Everett Selby, of Wilkinsburg, son of Mr. and Mrs. James H. Selby, of Claysville, Pa. Miss Moist attended West Virginia State University and the University of Chicago, and has taught in the Charleston public schools. Mr. Selbyb attended Grove City College and the University of Pittsburgh. A June wedding is planned.

* * *

MR. AND MRS. C. B. STALDER, of Linwood avenue, North Side, announce the engagement of their daughter, Miss Marie Stalder, to Robert Black, son of Mr. and Mrs. William Black, of Knoxville.

* * *

THE Past Matrons' Club of Robert Swan Chapter No. 293, O. E. S., will hold a card party Thursday afternoon in Kaufmann's. Mrs. Phoebe Braun is president of the club.

* * *

THE Ladies' Auxiliary to the Ancient Order of Hibernians will hold a card party Monday night, April 29, in Eagles' Hall, Third avenue. Miss Mary Adamson, Mrs. Mary Fagan, Mrs. Mary Teal, Mrs. Mary Walsh, Mrs. Anna Leavey, Mrs. Mary Horan and Mrs. May McGuckin comprise the executive committee.

Patricia Pitt

Washington League Wins Play Contest

"JUDGING the fifth annual amateur players' contest was a difficult task and the decision was arrived at only after much mental perspiration and perturbation. If the quality continues to increase as much as it has during the last year I will not be a judge again." So said George Seibel, dramatic critic of the Pittsburgh Sun-Telegraph and one of the judges, in awarding the prizes at the conclusion of this year's contest last night in East Liberty Carnegie Library. The first prize of $100, with which goes the Samuel French trophy, was awarded to the Washington Drama League players for their work in "Trifles," their first contest appearance. The South Hills Repertoire Players, veterans in the contest, won second prize for their presentation of E. P. Conkle's "Minnie Field," while the third prize went to a newly organized band, the Round Table group of Pittsburgh, for their work in "The Little Stone House," the fourth to the Puppets of Pittsburgh (appearing in "The Conflict"), who won first prize the previous two years, and the fifth to the Jamestown Players, who presented "A Wedding." Honorable mention was made of the work of the Temple Players, the Sacred Heart Repertoire Company and the Woman's Club of Wilkinsburg.

Last night's plays, each one of which presented its own type of interest, were the comedy by John Kirkpatrick, which the Jamestown Players gave with spirit and understanding; "Sanctuary," Dennis O'Shayne's little drama given by the Gargoyle Club, of Shady Side Academy; "Minnie Field," the almost actionless folk play through the lines of which the audience learns of the end of a bleak, beauty-starved life, and "Sabotage," which the Sacred Heart Repertoire Company offered. In the Jamestown cast were Richard Woods, Russell Burns, Lillian Brooks Clary, Ralph P. Ripley, Ursula Jones Sullivan, Leon F. Roberts and Matelle Crosby. Richard Martin, Ray E. Hurd, George H. Calvert, Jr., and Edward C. Bald, Jr., composed the Gargoyle cast. The South Hills Players who might have been more effective had they been less deliberate, were Frederick G. Clerigue, Howard R. Eulenstein, William B. Stricker, Charles W. Van Esseh and J. C. Spahr Hull.

The "Sabotage" cast included Joseph A. Burns, Mary Ann Gallagher, Ivor M. Lowrie and Helen V. Crawford.

And so ended one of the most interesting experiments in amateur theatricals Pittsburgh has ever seen and one in which, as Mr. Seibel said, future Belascoes were being developed.

* * *

MISS A. MARIAN COWEN, regent of the Dolly Madison Chapter, Daughters of 1812; Mrs. Mark W. McGafey, Mrs. E. M. Davis and Mrs. Joseph W. Marsh will form the Pittsburgh delegation at the Thirty-seventh annual associate council of the national daughters, which will be held in Washington next week. The business of the council begins on Tuesday and the annual banquet will be held that night. Among other activities will be the pilgrimage to Fort McHenry, where the "Star-Spangled Banner" was written, and where the Maryland state organization will entertain the visitors. Tomorrow a tablet will be unveiled in the Presbyterian Church of Alexandria, Va., to the memory of Robert Allison and a memorial service for members will follow. Monday afternoon will bring a national defense conference with addresses by prominent Army, Navy and Marine Corps officers. Among the social activities are the opening reception on Monday night at which the unveiling of the "Real Daughters" flag and the state flags will be an outstanding feature.

* * *

ELECTION held yesterday by the Woman's Club of Sheraden resulted in the choice of Mrs. A. C. Ackenheil as president; Mrs. Bruce Cobaugh and Mrs. E. W. Wilson, vice presidents; Mrs. Andrew Magee, recording secretary; Mrs. Charles S. Banker, corresponding secretary; Mrs. J. R. Jackson, treasurer. Two new members, Mrs. John Clark and Mrs. W. B. Dewees, were taken into the club. Mrs. Arthur B. Siviter addressed the club in behalf of the Stephen C. Foster memorial campaign and further plans were made by the club members for assisting in clean-up week to be conducted next week by Langley High School.

* * *

YESTERDAY was musical department day in Dormont New Century Club. At the close of the business meeting the club choral and two assisting artists gave a recital. Mrs. Lucille Miller Werner directed the choral singing, Mrs. C. Warren Kinder played piano numbers and Miss Mabel King, contralto, and Miss Ruth Bowers Gibson, violinist, contributed to the program, their accompaniments being played by Mrs. H. A. Heineman. Mrs. H. F. Hanks, the department chairman, introduced the program, and Mrs. J. A. Spielman was chairman of hostesses.

* * *

MRS. DAVID ALTER will entertain Mme. Sarojini Naidu, of India, as her house guest during her Pittsburgh visit. Mme. Naidu, who was the first woman mayor in India and is famous as an author and orator, is coming here to address the quarterly luncheon meeting of the Allegheny County League of Women Voters. In her honor, Mrs. Alter will give a dinner of 20 covers Monday night in her home, Bennington avenue.

* * *

"SABBATH OBSERVANCE AND BLUE LAWS" is the subject announced for a talk by the Rev. Robert Blackwood at the luncheon meeting of the Foster Woman's Christian Temperance Union Tuesday in the Congress of Clubs.

* * *

ELECTION of officers will take place Wednesday afternoon at the meeting of the Braddock Woman's Club in the Braddock National Bank.

'Miss Poland' Quits On Bishop's Advice

WARSAW, April 20.—(AP.)—Miss Ladislas, who was selected as "Miss Poland" to compete for the world beauty title at Galveston, Tex., announced yesterday that she had withdrawn. She said that a letter from the Rt. Rev. Christopher E. Byrne, bishop of Galveston, advising that the competition was unbecoming to a lady and that she would be required to parade in front of crowds while clad in a bathing suit, had influenced her decision.

Insurance Man Made U. S. Pension Chief

WASHINGTON, April 20.—(AP.)—Formal announcement was made at the White House yesterday of the selection of Earl D. Church, a Hartford (Conn.) insurance man, as commissioner of pensions to succeed Winfield Scott, resigned.

Marriage Licenses

Michael Moss	Pittsburgh
Mary Doyak	Broughton
Albert Hoazdovich	Munhall
Mary Petrick	Munhall
Milton Kulumbrides	Pittsburgh
Pearl Waugh	Pittsburgh
Michelel Dulay	Homestead
Helen Bartek	Homestead
John M. Ratzer	McKeesport
Viola L. Smith	East Pittsburgh
Joseph A. O'Hern	Monongahela
Louise Domirick	Courtney
Harry L. Isel	Pittsburgh
Esther P. Leibold	Sharpsburg
Charles Hoffman	West View
Aleda Spahn	Pittsburgh
George Allen	Homeville
Anna Mantyo	Whitaker Twp.
Joseph B. Kelly	Pittsburgh
Sophie C. Swiderska	Pittsburgh
Edward A. Cassidy	Pittsburgh
Mary M. Rawlins	Pittsburgh
Michael Jastrzembski	Pittsburgh
Irene Smykowski	Pittsburgh
Stanley Kulakowski	Pittsburgh
Helen Maclejewska	Pittsburgh

Pittsburgh D. A. R. Members at Washington Convention

PHOTO BY MILLER NEWS PICTURE SERVICE.

MISS BARNETT MRS. ARTHURS
Margaret P. Barnett, new corresponding secretary-general, and Mrs. Biddle Arthurs, both members of Pittsburgh Chapter, D. A. R.

MRS. HAMILTON MRS. THAW
Mrs. William D. Hamilton, Pittsburgh Chapter regent, and Mrs. William Thaw, Jr., on their way to the convention hall at Washington, D. C., during the annual D. A. R. congress.

MRS. REINEMAN MISS FLEMING
Mrs. Robert T. Reineman, Pittsburgh Chapter Historian, and Lydia E. Fleming, Pittsburgh member, as they appeared in Washington between sessions of the D. A. R. congress.

O. E. S. TO HOLD CARD PARTY

A card party will be held by the Brookline Chapter No. 117, Order of the Eastesn Star, under the auspices of the Active Past Matrons' Club, in Dormont Masonic Hall, West Liberty avenue, Thursday evening. A short meeting will precede the party.

The committee in charge are: Mrs. Lottie A. Armstrong, Mrs. Ada M. Moore, Mrs. Anna Ernest, Mrs. Elizabeth I. Gray, Mrs. Charlotte Hancock, Mrs. Phoebe Beck, Mrs. Mary Olive Booth, Miss Ethel Breitweiser, Mrs. Mollie Richards, Mrs. Salome Rall and Mrs. Georgina Griffiths. Mrs. Elizabeth Ruch is the worthy matron of the chapter.

PROHIBITION AND LICENSE DISCOVER REAL SOLUTION

In a dialogue debate between "Prohibition" and "License," John Haddon, the writer, of Montclair, N. J., has matched the arguments of the prohibitionists and moderates, and pointed out the fallacies in the claim that the Eighteenth Amendment and Volstead Act have been undisguised blessings for the country.

Mr. Haddon submits his diverting dialogue as an expression of opinion in connection with the Hearst $25,000 temperance prize contest, although not as an entry for the contest. His word duel follows:

By JOHN HADDON

Prohibition and License happened to meet one day in front of the Hall of Justice.

"Well," sneered License, "what a flop you turned out to be! You've made more sneaking drunkards than the world ever knew before and put crime in the column with big business."

"I did nothing of the kind," said Prohibition sullenly. "I've saved thousands of men from drunkards' graves. I've filled banks to overflowing with savings deposits. I'm the greatest friend that women and children ever had. You'll find that the next generation will bless my name."

License snorted contemptuously.

"Be yourself. The next generation will have to live under arms if the liquor and drug trade continues to grow. You make a joke of law and order. The most profitable business in the United States today is criminal business. You can't deny that, and it isn't necessary to say any more."

AS FOR THE SALOON

"This from a whited sepulcher," said Prohibition venomously. "You, I suppose, would immediately restore peace and respect for law. Perhaps you would like to suggest that saloons on every corner would create a Paradise on earth. You would propose to make men happy and prosperous by inviting them to swill to their hearts' content. The whisky route to perfection. Gutter training for salvation. What rot!"

"Rave on, stupid," said License. "You have the choice between pure liquor sold in the open and vile poison sold by bootleggers. You can have some sort of orderly refectories, as in Germany and France, or outlaw speakeasies that breed gunmen and hopheads. The cops can handle a few drunken fools, but they're helpless against an organized industry that can buy its way right up to this Hall of Justice. Certainly, though it isn't desirable, I'd rather see even the return of the saloon. If it should come back there soon would be an army of booze and dope peddlers digging ditches instead of ruining the young people of America."

"Don't concern yourself about the saloon," said Prohibition with an unpleasant grin. "My followers would rather see the streets barricaded and blood flowing in streams than sacrifice the victory we have gained. Ours has been a moral achievement and—er—but I hardly think you would understand my argument on such grounds."

A STRANGER

The two glared at each other belligerently and were about to continue their verbal duel when they were interrupted by hearty laughter. They turned to confront a stranger who appeared vastly amused.

"Excuse me for overhearing your remarks," he said. "I detest snooping, but I must confess that I am greatly interested. You see, I'm the fellow who will settle the matter that you two are discussing."

"You?" exclaimed License and Prohibition in the same breath.

"Most assuredly," said the stranger with good-natured firmness. "I'm the only hope in the present situation. You, License, represent all the evils of the old liquor system and the people will never tolerate you again. You, Prohibition, are an impractical idealist and, for that reason, you can never succeed. Both of you gentlemen are extremists. One of you promotes drunkenness; the other promotes crime.

"Through me, all bootlegging will be abolished. There will be no incentive for an illicit liquor traffic. And while our people will be able to buy non-poisonous alcoholic beverages openly, there will be restraints on excessive drinking."

Prohibition's lip curled as he launched a mighty sneer:

"You I suppose, are Providence himself?"

"No," said the stranger, with a twinkle in his eye. "I'm an old friend that no one quite seems to understand or even to remember. You've frequently heard of my parents, Common Sense and Moderation. I'm their only offspring. My name is Temperance."

Only Ten Days More

Only 10 days remain before the close of the Hearst $25,000 temperance prize contest, which ends at midnight, Tuesday, April 30. Readers who expect to enter plans should remember the date, for no entries postmarked after the closing hour will be considered.

One of the greatest newspaper contests on a subject of pressing national concern that has ever been held in the history of the nation, has revealed that the great mass of America's citizenship has become thoroughly awake to the manifold evils which have followed the enactment of prohibition. Even those who were formerly the most ardent of dry advocates have altered their viewpoint.

The nation's best minds demand a change. The sponsor of the $25,000 capital prize, William Randolph Hearst, has crystallized the national sentiment through the contest. Read the rules.

Your idea may save the nation from the bootlegger and dive-keeper.

Sign This Petition and Help to Cut Taxes

Pittsburgh Sun-Telegraph

To the Congress of the United States:

We, the undersigned, respectfully urge that the Congress of the United States give immediate consideration to the proposition that there be a downward revision of all income taxes on all earned incomes such as salaries or fees, or commissions for personal services. We urge this because of the many instances where wage or fee or commission earners sometimes have just a few years of good incomes and prior to and after that period have substantially less incomes. Their period of better earnings which might give the average wage earner a chance to accumulate some capital is heavily taxed, and they seldom have a new opportunity which might tend to make more useful citizens of them.

Labor in general, lawyers, doctors, architects, clerical workers, salesmen, dentists, engineers, journalists, accountants, actors, motion picture actors, singers, musicians, and all the other professional people are in the same plight in the matter of earned income as distinguished from earnings on capital, and, since they represent a great percentage of the citizenry of the country, we beg the gravest consideration of this proposition. Each signer below hereby enrolls as a member of the Pittsburgh Sun-Telegraph League for the Downward Revision of Taxts on Earned Incomes and will work with that newspaper toward the end stated.

Permission is hereby granted the Pittsburgh Sun-Telegraph to list the signer in the proper Labor, Clerical or Professional Division of the said League for presentation of our signatures to the United States Congress for the stated purpose.

The signer is not obliged to make any kind of contribution or to do anything except to give his moral support to this movement.

NAME	
ADDRESS	
NAME	
ADDRESS	
NAME	
ADDRESS	
NAME	
ADDRESS	
NAME	
ADDRESS	

JOHNSON LINKS DOPE TO ALIEN SMUGGLING

WASHINGTON, April 20.—A new drive against the gigantic illicit dope traffic in the United States was launched yesterday by Rep. Johnson (D.), of Oklahoma.

Federal authorities have estimated that dope valued at not less than $300,000,000 is smuggled into the country annually.

In an effort to smash this traffic, Johnson has proposed a congressional investigation of the smuggling of aliens, liquor and narcotics.

PEDDLED BY ALIENS

Most of the dope peddled to America's addicts is imported and sold by aliens who have entered the country illegally, he charged. He believes the inquiry will lead to enactment of a bill to deport aliens convicted of violating the anti-drug laws.

"No greater crime can exist than the promiscuous bootlegging of aliens into the United States," said Johnson. "I have a case in mind where immigration inspectors watched the smuggling of aliens, liquors and morphine into America in wholesale lots, despite the fact that those in authority had advance information that these boats would enter.

LAW BREAKDOWN

"Many of these undesirable aliens, smuggled in excess of the quotas provided by law, are peddling booze, bootlegging drugs and narcotics, and contributing materially to the breaking down of law and order and lax enforcement in many quarters."

Johnson said he is prepared to submit affidavits to prove his charges of official connivance in the smuggling operations.

"Dope is one of America's greatest curses," he continued. "It has enslaved thousands of our people. It leads to the most aggravated forms of debauchery and crime. People are not safe so long as drug-crazed criminals roam the streets and can obtain apparently unlimited supplies through smuggling."

PRESBYTERIANS FOR U. P. UNION

PHILADELPHIA, April 20.—(AP.)—Steps taken and recommendations in relation to proposed union of the Presbyterian Church in the U. S. A. with various denominations are outlined in a report made public yesterday and to be presented to the Presbyterian General Assembly at St. Paul next month by the department of church co-operation and union.

Some of the phases touched on in the report are definite steps toward speedy organic union with the Reformed Church in America and with the United Presbyterian Church; closer co-operation with the Presbyterian church in the United States (southern); progress toward union with other Presbyterian and reformed bodies, and deferred action concerning union with the Methodist Episcopal Church until after Presbyterian and Reformed bodies are united.

With regard to the United Presbyterian church, the report recommended that the general assembly request the assembly of the United Presbyterian church, which meets at Pittsburgh, Pa., May 29 to June 4, appoint a committee with which the department may confer, with a view to closer co-operation and if possible organic union, and that the Rev. Dr. Henry Chapman Swearingen, St. Paul, Minn., be appointed a fraternal delegate to convey to the United Presbyterians the general assembly's action.

7 Rules for $25,000 Temperance Contest

The purpose of the contest is to obtain a practicable plan, as a substitute for prohibition, which will secure better actual temperance conditions, which will be more easily possible of enforcement by state and Federal authorities, which will offer less encouragement to crime and tend less to debauch the public service, and which will not so outrage and violate the fundamental rights and personal liberties of American citizens.

The rules and conditions of the contest are simple and are as follows:

1—Every person is entitled to enter the contest, but no one person may submit more than one plan.

2—The practicable plan proposed as a substitute for prohibition must be set forth in an article containing not more than 1,000 words.

3—This contest will close April 30, 1929, and no plan which has not been mailed and postmarked on or before that date will be considered.

4—The articles submitted in the contest will be judged by a committee of eminent Americans, the personnel of the committee to be announced at a later date.

5—The full prize of $25,000 will be awarded to the contestant submitting the best plan as a practical temperance substitute for prohibition.

6—If other plans not awarded the first prize shall still be considered worthy of some compensation by the committee, a second prize of $5,000 and other prizes of $1,000 each may be awarded.

7—Articles submitting a plan to be considered in this contest may be sent to the temperance contest committee, care of the editor of any one of the following Hearst newspapers: Albany Times-Union, Atlanta Georgian, Baltimore News, Boston Evening American, Chicago Herald and Examiner, Detroit Times, Los Angeles Examiner, New York American, Omaha Bee-News, Pittsburgh Sun-Telegraph, Rochester Journal, San Antonio Light, San Francisco Examiner, Syracuse Journal, Seattle Post-Intelligencer, Washington Herald, Wisconsin News (Milwaukee).

Dr. Magee Speaks On Prophet Hosea

The Rev. Dr. John Benjamin Magee, pastor of the Bellevue Methodist Episcopal Church, Home and California avenues, will preach Sunday morning on the topic, "The Prophet Who Preached a God of Heartbroken Love—Hosea." "The Girl Who Loved Her Mother-in-Law—Ruth" is the subject of the evening sermon.

'Saints and Sinners' Mr. Laing's Sermon

"Saints and Sinners" is the sermon to be delivered in the Second United Presbyterian Church, North Side, tomorrow morning at 11 o'clock by the Rev. Samuel M. Laing, pastor. The Rev. Laing will preach on "The Ten Commandments—Duty Toward Man" at 7:45 p. m.

Elder Installation At Concord Church

Newly elected elders will be installed at the morning service of the Concord Presbyterian Church. In the evening at 8 o'clock the Rev. J. W. Watson, pastor, will preach on "A Child of the King." Deacons will be ordained and installed at the evening service.

Pastor to Preach On Home for Aged

The Rev. Dr. George Taylor, Jr., pastor of the First Presbyterian Church of Wilkinsburg, will preach Sunday morning at 11 o'clock on the "Presbyterian Home for the Aged." Dr. Taylor will preach on "I Do Not Pray—Am I a Christian?" at the 7:45 p. m. service.

Church Arranges Boy Scout Service

"Losing the Crown" is the subject selected by the Rev. E. Wilson Kelley, pastor of the Perrysville Avenue Methodist Episcopal Church, for his 11 a. m. service. In the evening at 7:45 o'clock, a Boy Scout service will feature the service.

Mr. Allen Preaches On Commandment

The Rev. W. E. Allen, pastor of the Lemington Presbyterian Church, Vassar and Gratto streets, will preach tomorrow at 11 a. m. on "Thoroughness." "The Third Commandment" is the theme for the 8 p. m. service.

Church Celebrates 25th Anniversary

The First Unitarian church, Ellsworth and Morewood avenues, will celebrate its twenty-fifth anniversary tomorrow. The Rev. Frank Edwin Smith, pastor, will preach at 11 a. m. on "The Ministry of Worship."

Mr. Miles Preaches On Growth in Grace

The Rev. E. A. Miles, pastor of the Lorenz Avenue Evangelical Church, will preach tomorrow morning at 10:50 o'clock on "Growth in Grace." "A Soul to Let" is the topic of the Rev. Miles' evening sermon.

Union Service Set For Ingram Church

Union service will be held in the First Presbyterian Church of Ingram tomorrow evening at 7:45 o'clock. The Rev. Dr. Charles C. Cribbs, pastor, will deliver a sermon in the morning entitled "Meeting Temptations and Troubles."

Brookline Minister To Preach on Prayer

"Pray, Pray, Prosper" is the text selected by the Rev. Dr. G. L. Powell, pastor of the Brookline Methodist Episcopal Church, for his 11 a. m. sermon. "Isaiah's Celestial Chariot" is the topic for the evening sermon.

Smuggled Gems

PRECIOUS stones are smuggled into the United States to such an extent that it is estimated that half the diamonds and other gems sold here have never paid duty.

Magazine Page

Fires that Outlive Men

FIRES, still burning in a pottery in Fulham, London, were first lighted 258 years ago. The kilns in use today are very little different from those in use 250 years ago.

Meditations of a Wife

By HELEN ROWLAND

Every Woman Loves a "Gentleman"

SOMEBODY is always rising to protest against the graceful and charming gesture of hat-lifting.

* * *

Sometimes it's a doctor who fears that chivalrous lads are courting colds in the head. Sometimes it's a feminist, who feels that removing the hat to a woman is an insult to her sex. And now a popular writer suggests that women would be much happier if men refrained from baring their heads, when a lady enters an elevator.

* * *

Oh, ladies, ladies! Please don't throw away the last little rag and vestige of graceful manners left in this busy, utilitarian old world!

* * *

In the scramble of modern life, one beautiful and ornamental custom after another has fallen into disuse, and we are rapidly becoming a nation of hoodlums. We gulp our meals, jostle each other in a crowd, bawl each other out in traffic, and leave our bowing to the waiters.

* * *

It takes just two seconds for a man to remove his hat, and another two for him to put it on again. Surely, he can afford to cling to that charming little ceremony, even though he has just pushed a woman through a revolving door, or beat her to a seat in the street car.

* * *

A gesture of chivalry, here and there, is as refreshing as the sight of a florist's window in the midst of a dingy and sordid street. It gives you a positive THRILL, and makes the whole world seem more lovely and human. It is a bright touch of trimming on a dull machine age.

* * *

When a man performs an unexpected little act of courtesy, it does not make a woman feel that SHE is "superior." It makes her feel that HE is superior—that he has that rare thing, good breeding. It puts him in the "Prince Charming" class, and sends a glow right through her, that buttons up the back.

* * *

All the smart clothes and snappy haberdashery in the world cannot make a striking impression on women, as just a touch of mannerliness. Anybody can wear ornamental clothes, these days; but polish and ornamental manners are positively unique!

* * *

If we MUST be utilitarian and fling away all the graces and beautiful things of life, then we shall have to do away with lilacs and hyacinths and roses and honeysuckle; with sunsets and stars and moonlight and poetry and music. They have positively no UTILITY in the world. They just FEED THE SOUL!

* * *

It isn't a man's morals, so much as his manners, that make him lovable. Women have clung to husbands who were burglars and forgers and second-story men abroad, but perfect gentlemen around the house. And they have deserted many a "good man" who answered them in grunts or growls and never stooped to put on their galoshes for them. Nothing grates on a woman's finer sensibilities like an uncouth man. And nothing fascinates her like a polished one.

* * *

Every woman loves a GENTLEMAN! DO let's encourage men to go right on removing their hats before ladies. That's all that is left of the beautiful flower of chivalry!

(Copyright, 1929, King Features Syndicate, Inc.)

SPRING FEVER

Drawn By Dorothy Flack

WHO cares about all the dry old subjects—Latin, ancient history, mathematics, philosophy and all the other things that have absorbed us all Winter? Now it's Spring, and who can concentrate on such things in these joyous days?

Spring fever! That's what we all have! When eyes stray from books and gaze longingly on distant skies and rolling green fields; when all the birds sing an inspired invitation to come out into the loveliness.

True, exams have to be crammed for, and it's oh! so hard to do when everything in this Springtime world is calling us to get out and join the beauty.

Never mind! It will be over, and then ho! for the joyous vacation time! Then we'll forget books and learning and all the dull, dreary Winter days, and revel in the sunshine and happiness of the golden Summer days.

So try and forget the Spring fever, and look forward to the Summer recovery when we'll be in tune with the world and start once more the search for Romance which is an inevitable part of the Spring fever.

Horoscopes

Sunday, April 21

SUNDAY'S horoscope holds promise of good and satisfaction for ecclesiastics and clerichals, with recognition from elders or superiors, but generally affairs are fluctuating, under restless and opposing forces. There may be sudden visitations, delays and even money losses unless precaution be exercised.

Those whose birthday it is may have a year of returns or recognition from elderly persons or institutions, with substantial rewards for hard labor and fidelity, but they should safeguard against loss, move cautiously, and be prepared for some delays or obstructions in the plans.

A child born on this day may have many sterling qualities making for its success, but these may be negatived by a disposition to restlessness and sudden change.

Monday, April 22

MONDAY'S astrological forecast may not be held as fortuitious, although there may be some purely personal compensations. These of a social or possibly spiritual character. But there is a sign of tempest, ill will, revenge, jealousy, and these should not be permitted to cloud the auspicious conditions.

Those whose birthday it is may not expect a year of many auspicious conditions in workaday matters, unless these be connected with artistic, educational or entertaining activities. Personal associations may give pleasure, but defeat not these by bad temper, ill will, jealousy or ideas of revenge.

A child born on this day may have contradictory qualities.

Love's Awakening

A Continuation of Love's Embers

By ADELE GARRISON

Katherine Spikes Sam's Effort to Confer Alone With Lillian

I SPEEDILY found that in old wives' parlance I "had my work cut out for me" to keep Samuel Brixton from staging the private interview with Lillian which he had come so far to obtain. Whether or not his half-brother was coaching him, I could not determine, but both he and Charles Owen were adroit enough to keep themselves very much in the background, leaving the conversational field to Helen Brixton and Lillian. The two old friends were so busy in catching up with the years during which they had not seen each other, that they paid only perfunctorily courteous attention to the rest of us, and I silently raged as I fancied I saw in Charles Owen's eyes a calculating appraisal of the effect of this reunion upon Lillian's aversion to Samuel Brixton.

Without obtruding myself upon the reunited friends I kept close to Lillian after dinner when we gathered around the living-room fire, which the cool autumn evening made most grateful. And I suddenly sat up mentally and physically when Samuel Brixton looked over at his wife and spoke with ostentations but genuinely affectionate solicitude.

"I hate to butt in, Helen, but you know how terribly tired you were today. I think you ought to go to bed."

Lillian rose instantly.

"How thoughtless I have been!" she said. "Come, Helen, I'll carry you off and tuck you in at once."

"Does that mean you'll talk till morning?" Samuel Brixton demanded with heavy jocosity. "Because if it does, I shall have to stand outside the door and put a time limit upon the gabfest!"

"No, I really won't let her talk any more tonight," Lillian promised, as she slipped her arm through Helen Brixton's, and, waiting only for her guest's apologetic goodnight to the rest of us, walked with her to the door. I joined her there, stressing my role as hostess, and was just in time to hear a low-voiced query from Samuel Brixton who had gallantly escorted both women to the hall.

"Are you too tired to go over that little matter with me tonight after Helen gets to sleep? You know what it is, dear." He turned to his wife.

"Oh! yes," she fluttered, "and I do hope, Lillian, you will realize how in earnest Sam is about it."

I acquitted her of anything save an earnest desire for her husband's atonement to Lillian and her young daughter for his old defrauding of Marion's father. But I was furious at the smug smile of satisfaction curving Sam Brixton's lips as Lillian turned softened eyes upon her old friend's eager face and answered tenderly:

"At least I'll listen patiently to what he has to tell me, for your sake, Helen."

Over her shoulder I signaled Katherine with an almost imperceptible quirk of my eyebrows. The little nurse waited a second or two, then rose and walked across to us while I detained Mrs. Brixton with a housewifely query as to her breakfast preferences. Then I spoke to Katherine with a casual air.

"I'm glad you're here, Katrina. You'll be able to lay down the law to Lillian as I wouldn't dare to, not having your authoritative office."

"I'm a nurse, you know." Katherine told the Brixton's smilingly, "and I'm sure that behind my back they call me Mrs. Simon Legree. What is Lillian plotting now, Madge?"

"Oh! nothing very terrible," I laughed, "only I thought I heard a tentative arrangement for her coming back downstairs and talking over some business matter——"

"Nothing-ing do-ing!" Katherine retorted, and her smile did not rob her verdict of its authoritative rang. "I ought to have sent you to bed an hour ago, Lillian, but I always try to indulge the children when company comes. Now go upstairs, like a good little girl, and tomorrow—will be another day."

That Lillian was secretly relieved at Katherine's dictum as she would have been at anything which postponed the interview with Samuel Brixton, I knew. But she put up a creditable pretense of apologetic disappointment, wrinkling her nose at Katherine and emphatically saying "Needs must——" with a shrug finishing the quotation. And it was worth all the discomfort of the evening to catch the lowering look in the eyes of Charles Owen as he turned them blackly upon me for the merest fraction of a second.

From across the room Mary Harrison's voice sounded plaintively:

"Must we go to bed, too, Auntie Madge?"

(Copyright, 1929, Newspaper Feature Service, Inc.)

How to Keep Well

By DR. ROYAL S. COPELAND

To Keep Young, Act Young

IF YOU permit yourself to grow old it is to a great extent your own fault. There are causes for old age that you cannot control, but in many instances it is possible to escape the usual signs of age.

DR. COPELAND

To sit down, reconciled to be an old man or an old lady, is the surest sign that you are old. Don't permit yourself to do this. Never admit, even to yourself, that you are old.

To lose interest in life is bad for you. you must have contact with going concerns, you must talk with your friends and be eager to hear the latest news. If you permit yourself to get out of step with your surroundings, you are really old.

To men and women who have worked hard all their lives, it seems wonderful to think of the day of retirement. "To lay down the fiddle and the bow," is sweet in prospect. Mr. Coolidge said once he intended to take a year "just to whittle."

But there is nothing so boresome, nothing so wearing, nothing so age-producing, as idleness. Because you think you are old, you retire from business and, by doing so, you guarantee for yourself speedy rest in the grave.

A body and mind set to work cannot loaf without inviting disaster. The rest of idleness will quickly destroy what activity could not damage.

Through my whole life it has been a hobby of mine to watch business men who "retire." They picture for themselves years of play and fishing and loafing. What do they get? About six months of life. Then they die of some acute ailment that would have amounted to nothing had there been some incentive to get well.

If you have three or four score years to your credit, don't think you must fold your hands and wait for death. If you do, death will be along very soon. But if you defy death by doing every day what you have always done, death will slink away ashamed and afraid.

It is too bad to be a slave to your daily duties. Do them cheerfully, but do not permit them to break your spirit. Keep an interest in what is going on in your world. Think about such things and not about your burdens. Then you will stay young.

I don't care whether you are 30 or 80, when you think only of yourself you are really old. You can keep young only by thinking of others.

Never retire from one business till you are ready for another. Have hobbies enough to occupy your thoughts and interest when the usual occupation is not pressing.

There! Haven't I preached a sermon!

Anyhow, I have told you some important things that will preserve your health if you observe them.

Answers to Health Queries

Mrs. C. G. Q.—What can be done for pimples?

A.—You should correct your diet. Eat simple food and avoid constipation.

* * *

Z. Z. Q.—What causes my hands and feet to be cold in all kinds of weather?

2.—What causes an itchy rash on the neck?

A.—This may be due to poor circulation. Build up the general health and your circulation.

2.—This may be due to eczema.

* * *

X. E. Q.—What causes little red veins on both sides of the nose?

A.—May be due to some intestinal disturbance. Consult a skin specialist for treatment.

* * *

C. H. Q.—What causes white spots on the hands?

A.—This is usually due to loss of pigment or coloring matter. The cause is unknown and there is no specific cure.

* * *

G. L. Q.—I am using turpentine for a lame back. Will this harm the kidneys?

A.—No. It would be well to locate the cause of the trouble; then definite treatment can be advised.

(Copyright, 1929, Newspaper Feature Service, Inc.)

Correct Manners

By MRS. CORNELIUS BEECKMAN

Correct Gifts

DEAR MRS. BEECKMAN:

A young girl had been "keeping company" with a young man for about three months prior to Christmas. At Christmas time he gave her a gift that was in keeping with what one should give when one is not engaged. Now this young lady was told she could not give a gift in return, as she was not engaged to him. What do you think, should she, or should she not, have given him a gift?

If the young lady had given the gentleman a gift that also was "in keeping" with what she should give to a young man to whom she is not engaged, then it would have been perfectly correct for her to have given him a gift. For instance, now she is offered every possible kind of book, for all tastes this would have been correct. Or a carton of his favorite cigarets. Or one or two or three handsome linen handkerchiefs, plain or monogrammed. Or a box of plain white or very light gray or Scotch granite letter paper of handsome quality and of a generous size appropriate for a man.

The Club Scrapbook

DEAR MRS. BEECKMAN:

The club I belong to has decided to keep a scrapbook and put me in charge of it. I told one of the girls that you should put everything in it; by that I mean everything that is published in the paper, all invitations from other clubs, letters, posters, dance programs, handbills, small clippings of decorations, and so forth. She says that we should only keep newspaper clippings, handbills and photographs of the club. Which one of us is right? I am not going to put anything in the book until I receive your answer.

T. Y.

IF the scrapbook is to be a complete record, I should think that your suggestion is the perfect one. An incomplete record is often of less value than no record at all. And may I offer you my best wishes for your club.

(Copyright, 1929, Premier Syndicate, Inc.)

Another Towel Holder Use

A towel holder adjusted to the side of your sewing machine will prove a time saver. Slip finished things over it.

The BROADWAY MELODY

THOUSANDS DEMAND A FOURTH WEEK OF THIS WONDER PICTURE!

To accommodate myriads of Pittsburghers who have been unable to see "The Broadway Melody," we are holding it over again!

It Can't Stay Forever—So HURRY!

with CHARLES KING
ANITA PAGE
BESSIE LOVE

Directed by HARRY BEAUMONT

Story by Edmund Goulding. Continuity by Sarah Y. Mason. Music by Nacio Herb Brown. Lyrics by Arthur Freed. Dialogue by Norman Houston and James Gleason, author of "Is Zat So?"

Metro-Goldwyn-Mayer's
TALKING—SINGING—DANCING
Dramatic Sensation

"The Broadway Melody" will be shown at the following times: 9:35, 11:45, 1:55, 4:05, 5:55, 8:05, 10:15

LOEW'S ALDINE THEATRE, Liberty at 9th St.

NO ADVANCE IN PRICES!

HEIDELBERG, MAGYARS SET FOR BATTLE

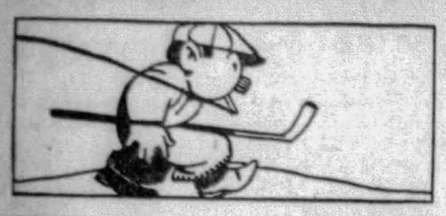

SUN-TELEGRAPH SPORTS

EIGHT — SATURDAY, APRIL 20, 1929 — BEST IN PITTSBURGH

BUCS, REDS CLASH TODAY

SPORT COMMENT
by JAMES J. LONG

Hendricks Fears Bucs. Keeps Away Strength. Marathons for Fun.

Robins After Mamaux. Yanks Still Mack Jinx. Holdouts Not Shining.

PIRATES REFUSE PICINICH LONG PACT

ONE manager in the National League who is not underestimating the strength of the Pirates is Jack Hendricks, Red pilot, with whose outfit the Buccaneers will open a three-game series in Cincinnati today following the postponement of the fourth Cub bout scheduled for yesterday in Chicago. At least that is the conclusion to be drawn from the attitude of Hendricks while the Cincinnati club was looking for an opening to make a deal for the trading of Val Picinich, holdout catcher, who was finally swapped to Brooklyn for Catcher Johnny Gooch, former Corsair, and Pitcher Rube Ehrhardt.

Jack Hendricks

Hendricks from the start was clearly opposed to letting Picinich come to the Buccaneers, for the reason, no doubt, that he feared to add further strength to a club that already looked strong enongh to beat out his own. The Pittsburgh club never made any offer for the catcher, despite some Cincinnati reports to the contrary, but admitted it would be willing to take him at any reasonable terms Cincinnati might name. Hendricks, however, insisted on a price in playing material that the Pittsburgh club could not afford to pay without weakening itself.

THE understanding was that the matter would be left open until the Pirates arrived at Cincinnati today, but as far as the Corsairs were concerned it was closed on Thursday, when Picinich himself killed any chance of his becoming a Buccaneer by calling up Manager Donie Bush in Chicago by telephone and informing him that he would have to be given a two-year contract before he would consent to play here.

That ended the Bucs' part in the affair, as Manager Bush told Picinich it was the Pittsburgh club's policy not to give any player a contract for more than one year. But even if Picinich had been willing to come here on a single-season contract, it is doubtful if the deal could have been made, as Hendricks probably would have continued to oppose letting the catcher go to a club stronger than the Reds. He was willing to take much less from Brooklyn than he demanded from Pittsburgh, inasmuch as the Robins are not looked upon as contenders for anything higher than sixth place.

WOULD you consider it fun to run 26 miles and 385 yards for nothing, just as a little change from a daily grind of bricklaying? Well, that's the view that Bill Kennedy takes of running in the Boston Marathon. He was in there yesterday, as usual, and the fact that he finished far back among the trailers doesn't mean that he didn't get a kick out of it.

Kennedy rode into Boston on a freight train on April 18, in 1917, slept on a pool table that night, and next day went out and won the Marathon. The passing years have made his hair snow white; but he enters the race year after year, even though he admits he's a "nut" for doing so. He doesn't expect to win, but insists that it's "recreation."

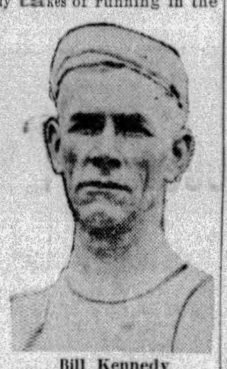

Bill Kennedy

"SURE, we're nuts," Kennedy admits, "but we're not any nuttier than those birds who play golf in the rain or sit and watch football games when it's freezing. I like to run, but I don't let it interfere with my work. I work hard at bricklaying and take care of my family. They are as interested in my running as I am myself. I meet a great many good fellows, and I have a great time running around. It's the only recreation I have. I suppose I am a nut to keep on running without even getting anywhere in particular, but what's the harm of it?"

THE fact that Clarence De Mar himself had been so dissatisfied with his time trials that for a time he thought seriously of remaining out of the race prepared the public in a sense for the defeat of the 40-year-old star in the thirty-second running of the famous Marathon yesterday. The dopesters who insisted on making him the favorite must have done so out of sentiment rather than anything else.

For it had become clear that De Mar was slowing up, a fact attested by the development that his time in the race yesterday was almost seven minutes behind the mark he made a year ago. But even those who were not surprised at his defeat feel none the less regretful, as the six-time winner of the distance classic had made himself a warm favorite throughout the country.

IN De Mar's announeement that he has run his last race the Marathon game loses one of the greatest figures that ever graced it. But he has a worthy successor in Johnny Miles, of Hamilton, Ont., whose record-smashing time of 2:33:08 4-5 in yesterday's victory—his second in the event—makes him the outstanding distance runner in the Americas today.

Incidentally, the result proved that De Mar's passing is due not entirely to a going-back on his own part, but also to the fact that other runners are coming forward, as shown by the remarkable feature that the second and third finishers, Karl Kiski and Willie Kyronen, as well as the winner, beat the best time ever previously made in the contest.

WHEN Al Mamaux, former Pirate pitcher and one-time Dormont resident, was in Pittsburgh in February, he repeated to Pittsburgh friends an assertion he had previously made that he did not want to come back to the major leagues. "I want to continue pitching in Newark," he said. "I'd rather be a big flag on a little pole than a little flag on a big pole." In view of that stand, it will be interesting to watch Al's reaction to something that may develop very soon, for a movement is on to bring him back to the big show in spite of his expressed objections. Brooklyn wants him and makes no secret of the fact.

Al Mamaux

"I UNDERSTAND that Tris Speaker, the Newark manager, is gum-shoeing around looking for a catcher," said Wilbert Robinson, Dodger pilot, who has just made another deal in backstops by taking on Picinich and parting with Gooch. "Are there any catchers around? Well, I think I'd try to slip Speaker a catcher and another player or two if he'd let me have Mamaux.

"Mamaux is a peculiar proposition. He seemed all washed up when I let him go several years ago, although he still was comparatively young. He showed nothing when he came back to the majors for a short stay with the Yankees. But he's just about the best pitcher in the International League year after year, and it's my theory that the best pitcher in the minors ought to make a reasonably reliable performer for us."

IF the first game could be taken as an indication of what was to follow, the Yankees might be expected to exercise the same old jinxing power over the Athletics this year. In 1927 the Hugmen won 14 out of 22 from the A's and last year they bagged 16 out of 22, thus winning pennants by defeating the club they had to beat.

Yesterday, in the first meeting of the new season, old Jack Quinn pitched well enough to win any man's ball game, but lost by a 2-1 score because the Yanks got hits on a series of pop flies that were lost in the sun. Last year Quinn lost his first game, and then won five in a row and 15 of his next 18 starts.

THE 45-year-old star started training ahead of his team this spring and his fine work yesterday, in spite of his defeat, reflected the benefits of that course, in contrast to the poor work done so far by some of the holdouts who missed part of the conditioning work. Paul Waner has made only one hit in three games, Sam Jones was knocked out in the second inning of his first start, Dazzy Vance was a bust yesterday in his debut, failing to get even one of his

(Continued on Page Nine.)

LOSS OF FAGAN WEAKENS LOCALS

By TOM BIRKS

With Joe Fagan, star right fullback of the Heidelberg team, barred for life by a ruling of the American Soccer League last night, the local booters entered the Western final of the National amateur competition with the Magyars of Cleveland in a considerably weakened condition.

Fagan was blamed for the altercation that followed the Heidelberg-Corinthion game at Heidelberg last Sunday afternoon in which three Corinthian players were assaulted. The decision of the league means that Fagan is barred for life from organized soccer.

An all-morning rain rendered the Stadium grounds soggy for the important battle. The winner of today's battle will meet the Newark, (N. J.) club, Eastern champion, for the National amateur championship, an honor which Heidelberg won year before last. The Western team has won the title four times in the last five years and the winner here today will be favored to cop the big laurels.

This will be the greatest battle Heidelberg ever had in the national fight, and visions of that gruelling fray at Cleveland three years ago when, after a two and a half hour fight Heidelberg lost to the New Bedford defenders by the only goal scored.

MAGYARS POWERFUL

The Magyars will try to prove it the local soccer element that it is the best soccer eleven flashed in the Steel City since the advent of the Glasgow Rangers. And now that Joe Fagan will not play, Dante Villani and Berky Jones will have a tough time with that fast moving line led by Becker. However, Sziga will be the man to watch, being a powerful shot, and as he weaves his way through the opposition, the Clevelander looms as a tough proposition to stop. But Hoffman, who is manager of the club, and also the fullback, will also have a hard time with Buff Donnelli.

Today will be the first time that the Pitt and Duquesne University football squads have seen the national amateur champs in action, and the boys are eager to make a good impression. Heidelberg will not go down without a fight.

WALKER REFEREE

Chappel, McCosky and the Donnelli boys will give the Buckeye defense plenty to worry over and a determination to win in this particular competition should help the local outfit. Referee Walker, of Buffalo, N. Y., will handle the game.

Fans taking in the battle should see the greatest soccer battle ever staged in this city. Clevelanders say this is Magyars' year. For five years this wonderful club has tried in vain to capture the "amateur." Last year Heidelberg barred the way, and in a terrific blizzard, Magyars thrust the Heidelberg tornado aside. Will history repeat itself, or will Heidelberg avenge that defeat of last season. The lin-up:

Heidelberg.		Magyars.
G. Fagan	G.	Somogyi
Villani	R.B.	Hoffman
Jones	L.B.	Imrie
O'Donnel	R.H.	Groethe
Mangus	C.H.	Riddell
Stenzel	L.H.	Russell
Kusis	O.R.	McLean
A. Donnelli	I.R.	McBain
F. Donnelli	C.	Becker
McCosky	I.L.	Sziga
Chappell	O.L.	Mair

BANQUET TONIGHT

The Y. M. and W. H. A. will honor its boys' and girls' basketball teams this evening at a banquet in its building, Bellefield avenue. The boys' team won the Greater Pittsburgh amateur championship, but was eliminated in the first round of the national Y. M. H. A. tourney in Atlantic City.

Major Leagues

GAMES TODAY.

NATIONAL LEAGUE.

PITTSBURGH AT CINCINNATI.
New York at Boston.
Brooklyn at Philadelphia.
St. Louis at Chicago.

AMERICAN LEAGUE.

Detroit at St. Louis.
Chicago at Cleveland.
Boston at Washington.
Philadelphia at New York.

STANDING OF THE CLUBS.

NATIONAL LEAGUE.

	W.	L.	Pct.	—Today— Win.	Lose.
Boston	3	0	1.000	1.000	.000
New York	2	0	1.000	1.000	.667
St. Louis	3	1	.750	.800	.600
Chicago	2	1	.667	.750	.500
Pittsburgh	1	2	.333	.500	.250
Cincinnati	1	3	.250	.400	.200
Brooklyn	0	3	.000	.250	.000
Philadelphia	0	2	.000	.333	.000

AMERICAN LEAGUE.

	W.	L.	Pct.	—Today— Win.	Lose.
New York	2	0	1.000	1.000	.667
St. Louis	3	1	.750	.800	.600
Cleveland	3	1	.750	.800	.600
Philadelphia	2	1	.667	.750	.500
Washington	1	2	.333	.500	.250
Detroit	1	3	.250	.400	.200
Chicago	1	3	.250	.400	.200
Boston	0	2	.000	.333	.000

RESULTS YESTERDAY.

NATIONAL LEAGUE.

Pittsburgh	Rain.	Chicago
New York	14—Philadelphia	5
Boston	6—Brooklyn	0
Boston	5—Brooklyn	1
St. Louis	9—Cincinnati	4

AMERICAN LEAGUE.

New York	2—Philadelphia	1
Cleveland	7—Detroit	5
Chicago	5—St. Louis	4
Washington	3—Boston	1

GAMES TOMORROW.

NATIONAL LEAGUE.

PITTSBURGH AT CINCINNATI.
New York at Boston.
Philadelphia at Brooklyn.
St. Louis at Chicago.

AMERICAN LEAGUE.

Detroit at St. Louis.
Chicago at Cleveland.
Boston at Washington.
Philadelphia at New York.

LOCAL SOCCER STARS IN BIG TEST TODAY

MGR. BALSARENI JONES MANGUS VILLANI G. FAGAN J. FAGAN STENZEL O'DONNELL

KUSIS A. DONNELLI F. DONNELLI M'COSKY CHAPPEL

Photo by Pittsburgh Sun-Telegraph

Heidelberg soccer team, which meets the Magyars, of Cleveland, in the final round of the Western division of the National amateur soccer competition at the Stadium this afternoon. The winner will oppose Newark, N. J., the Eastern champion, in the National final two weeks later. This game also will be played at the Stadium if Heidelberg survives. Heidelberg won the National title for the 1926-27 season, was eliminated by the Magyars in a blizzard in Cleveland last year, when Detroit won the title, and now is in the running to regain its lost laurels. Joe Fagan, pictured above, will not be in the lineup today. He was barred from arganized soccer for life at a meeting last night.

FAGAN BARRED FROM SOCCER FOR LIFE

Joe Fagan, star right fullback of the Heidelberg team, was suspended for life from organtzed soccer by a ruling of the American Soccer League at a meeting held last night. The action was taken because of the alleged assault by Fagan on three Corinthian players following an American League game at Heidelberg last Sunday afternoon.

Fagan is perhaps the greatest American-born soccer fullback ever developed in Western Pennsylvania. He started his career 12 years ago with the Morgan Juniors, then went to Arden, and was the hero of that sensational National semi-final game at St. Louis when Arden lost to Scullin Steel, 2 goans to 1, in 1921.

Fagan joined the Heidelberg club in 1926, and was a member of the team that won the National amateur cup in the season of 1926-7.

SALO CONTINUES LAP WINNING

BRAZIL, Ind., April 20.—(AP.)—Covering the 57 miles from Indianapolis in 7:49:10, Johnny Salo, Legionnaire and policeman, of Passaic, N. J., won his fourth straight lap in C. C. Pyle's bunion derby yesterday, and approached within 25 minutes of Ed Gardner, Seattle, Wash., Negro, who is second in elapsed time.

Salo was unable, however, to materially cut down the lead of Pete Gavuzzi, of Southampton, England, leader in elapsed time, who dogged the New Jersey cop's heels and finished seven minutes behind him in 7:56:15.

Gardner, handicapped by a painful leg, was eighth in 10:15:20, the lowest position he has finished since the start of the race.

With yesterday's run the bunioneers have completed 862.8 miles of their trans-continental journey.

Hafey Wallops Two Homers; Takes Lead

Chick Hafey was the big home run man of the day yesterday as the Cards downed the Reds in the closing game of the series at Cincinnati. There were seven four-base blows struck in the two leagues, five in the National and two in the American. Hafey has hit three so far this season.

Both Ruth and Gehrig, the socking twins of the Yankees, failed to connect for round trippers, but they would have had to hit mighty timely ones to have stolen the show from Hafey. The records:

YESTERDAY'S HOMERS.

Hafey, Cardinals	2
Welch, Giants	1
Williams, Phillies	1
Harper, Braves	1
Crouse, White Sox	1
Metzler, White Sox	1

THE LEADERS.

American League.

Averill, Indians	2
(Eight players with one each)	

National League.

Hafey, Cardinals	3
O'Doul, Phillies	2
Grimm, Cubs	2
(Twelve players with one each)	

LEAGUE TOTALS.

National	19
American	10
Grand total	29

WILLIE DAVIES SCAMPERS TO EASY WIN

By HARRY KECK,
Sports Editor.

Lefts to the right of him, Rights to the left of him, Volleyed and thundered.—

But Jackie Rodgers stuck it out manfully, and, although outpointed in every round by the phantomlike Willie Davies, of Charleroi, in the 10-round main bout before a packed house in the Moose Temple arena last night, the showy little Negro bantam, of the North Side, made matters as interesting as possible and once more left the ring with no loss of prestige despite the fact that he had been beaten.

Willie did nothing less than hand Jackie a boxing lesson, one worth oodles of coin in any man's realm. But Jackie absorbed it all without a whimper, and never stopped trying. In fact, he was forcing the going most of the time, boring into Willie and winging and trying to get the erstwhile State flyweight titleholder to mix with him. Occasionally he succeeded, but even then he was left in the ruck, for Davies was equally too clever for him at close range. One of Willie's best weapons was a jolting short uppercut inside that kept Jackie's head bobbing back as if it were on a hinge. Out in the open, Willie sprayed punches at the crowding Rodgers like a machine gunner on a busy day. None of them hurt Jackie especially, but they were most aggravating and piled up points in overwhelming fashion.

SPEEDY THROUGHOUT

It was a speedy mill in every round and in three of the sessions they fought after the bell. These sorties were due to Willie's penchant for playing along and off the ropes. Generally he would roll and weave and bob and counter and hook and uppercut and make Rodgers look bad, but now and then Rodgers would catch him off his stride along the hemp and score tellingly. It was in exchanges of this sort that the gong went unheeded at the end of the first, fifth and ninth rounds.

For a one-sided bout, it never lacked interest and the loser, because of his willingness, came off with as much credit as the winner, who figured to outclass him from a boxing standpoint. Davies, who lost an unpopular decision to Midget Wolgast at New Castle last Monday night, appears to have regained all of his old speed and cunning and there seems to be no reason why some of the topnotchers in the flyweight class should not be brought here to meet him during the summer months.

Willie scaled 114 pounds against 117 for Rodgers.

SMACKEY IS VICTOR

Johnny Smackey, of Canonsburg, 134½ pounds, came from behind in the last three rounds to win over

(Continued on Page Nine.)

Odie Cleghorn May Manage Canadiens

MONTREAL, April 20.—(INC.)—Odie Cleghorn, former manager of the Pittsburgh Hockey Pirates, was mentioned today as a possible successor to Cecil Hart, who resigned yesterday as pilot of the Montreal Canadiens.

Hart said he wanted to devote all of his time to business.

WINS INAUGURAL

Photo by Pittsburgh Sun-Telegraph

BILLY O'LOUGHLIN

One of the famous three local O'Loughlin brothers of tennis fame. He opened his season yesterday afternoon by defeating Walter Arensburg in a hard-fought singles match in the team competition between the Duke Preps and Shady Side Academy on the Duke courts. The scores were 4-6, 6-3, 8-6. O'Loughlin, who is the Western Pennsylvania junior and Pittsburgh scholastic champion, is captain of the Duke preps and Arensburg leads the Shady Side squad. Last year they were teammates at Shady Side. Dr. John and Dave O'Loughlin, Billy's brothers, also hold sundry court titles.

Spears Takes Lead In Tourney Singles

Some good scores were produced in all divisions of competition at the Market Square bowling tourney, but Spears, of the Red Moran Colts, rolling in the individual events, was the only player to boost the previous scores, his 630 mark placing him 39 pins in the lead of Pete Furman, still in second place with a 591 count.

The 2,495 score of the Kibitzer Five rolled early in the tourney retains first place in the five-men event. Butts and Dubski lead in the doubles, this pair sporting a 1,101 count. Lease, of the Enright Five, still is leading in the all-events with 1,641.

The tourney will be concluded with the rolling of today's events, featured by the appearance of all-star teams from Youngstown, Sharon and Homestead.

Jim Devlin Returns To Nemacolin Club

WASHINGTON, Pa., April 20.—Jimmie Devlin, popular and proficient golf pro at the Nemacolin Country Club, near here, is back on the job after spending the winter as professional at the San Juan Club, Porto Rico. Devlin returns to Nemacolin with a record of having twice broken the San Juan course in one week last month.

Varied Sports Carded for Today

BASEBALL.

Pirates vs. Reds at Cincinnati, 3 p. m.

Homestead Grays vs. Akron Yellow Cab at Forbes Field, 3 p. m.

Penn State vs. Lebanon Valley at State College, Pa.

West Virginia University vs. Bethany at Morgantown, W. Va.

St. Vincent College vs. Wilkinsburgh at Latrobe.

Marshall College vs. Morris Harvey at Weston, W. Va.

TRACK.

Pitt vs. Ohio State at Columbus, O.

Carnegie Tech vs. P. A. A. at Tech Bowl, canceled; rain.

Geneva vs. West Virginia University at Morgantown, W. Va.

Bethany College interclass meet at Bethany, W. Va.

W. & J. interfraternity meet at Washington, Pa.

Allegheny Mountain Association 50,000-meter walk at Pittsburgh.

Kansas Relays, at Lawrence, Kan.

VOLLEY BALL.

A. M. A. senior championships at North Side Y. M. C. A.

SOCCER.

Heidelberg vs. Magyars, Western National Amateur competition final, at Stadium, 3 p. m.

BANQUET.

Dinner to athletic teams at Y. M. H. A., evening.

GOLF.

Matches at country clubs throughout district and at Schenley Park public links.

BOXING.

Amateur bouts at P. A. A., 8:30 p. m.

GRIMES GIVEN ASSIGNMENT IN OPENER

Probable Lineup

PIRATES.	REDS
Adams, ss.	Critz, 2b.
L. Waner, mf.	Purdy, lf.
P. Waner, rf.	Kelly, 1b.
Traynor, 3b.	Walker, rf.
Grantham, lf.	Allen, mf.
Sheely, 1b.	Pittenger, 3b.
Bartell, 2b.	Ford, ss.
Hargreaves, c,	Dixon, c.
Grimes, p.	Lucas, p.

By CHARLES J. DOYLE,
Staff Correspondent.

CINCINNATI, April 20.—When the Pirates reached Cincinnati this morning, a switch was announced in the pitching plans. Manager Bush yesterday said he would work Carmen Hill in the opener with the Reds, but apparently Donie experienced a change of mind last night, with the result that Burleigh Grimes will be on the mound in the inaugural with the Reds. Charley Hargreaves will catch. Rolly Hemsley generally works with Hill.

Manager Bush left the train at Indianapolis this morning owing to the sudden death last evening of has brother, Michael, who was killed in an automobile smashup while traveling with a friend toward Cincinnati.

Donie's brother intended to be here to join Donie and to see today's contest.

Sunshine greeted the Pittsburg players as they made their first visit of the year to the home of the Reds. Everybody on the Pirate roster is in good shape with the exception of Captain Traynor, who seems to be improving. He received daily treatment from Trainer Mike Martin. Lloyd Waner has a painful "strawberry" as the result of sliding, but this will not keep him out of action. Lucas is due to face the Bucs today.

REDS JUST FAIR

The Reds are not figured as strong for the flag honors as they were last year, and they were not favorites, by any menas, in the last race. The prestige of the Hendricks crew has taken a turn for the worse since the close of the last race, although the Rhinelanders are just the kind of a club that may give the better-liked contenders lots of trouble.

Manager Hendricks has a good pitching staff, at least, fair strength under the bat, a fine infield, especially on defense, and a fair-to-middling outfield. The club generally has a good morals.

All in all the Rhinelanders are no setup, and the Pirates are not regarding them as an easy push-over, but the Buccos do feel that they should take at least three of the impending fights.

HOPE FOR SERIES

The Pittsburghers would like to return home next Tuesday with as many games won as lost, to say the least. To reach the home port under these conditions they must take two of the games, provided all three of the contests are run off.

The stay in Chicago was pleasant in one sense, but the two defeats sustained while sojourning at Wrigley Field did not leave a pleasant taste. This turn of events may prove a good thing for the Bucs, coming as it did at the start. It should serve to let the Pittsburgh athletes know that they have some real opposition in Chicago, and again the terrific pastings experienced may tend to keep our boys from being over-confident.

EASY FOR GIANTS

The early phases of the schedule bring severe tests for the western flag-chasers. The Pirates, Cubs and Cardinals must fight it out through two weeks while the Giants are having the soft competition of the east. This sort of thing has been going on for many years, but the western teams appear to be able to hold their own anyhow, judging by the number of flags going to the Pirates and Cardinals in the past few years.

PREP NET TEAM WINS OPENER

By PAUL G. SULLIVAN.

With vigor and ambition that carried them far into the twilight hours, the Duke Prep and Shady Side Academy net squads inaugurated the local racquet campaign on the Bluff rectangles yesterday. The contest was bitterly fought throughout, and ultimately terminated without definite decision, the Dukelets leading in matches, 3-2, when darkness descended to interrupt the second doubles affair in which Shady Side held a 6-3, 3-3 advantage.

Billy O'Loughlin, Prep ace and former Shady Sider, and Wally Arensberg, blonde visiting driver, staged the feature match of the day, a three-set inter-captain affair that O'Loughlin finally edged out, 4-6, 6-3, 8-6.

The summary:

Singles—O'Loughlin, Duquesne, defeated W. Arensberg, Shady Side, 4-6, 6-3, 8-6; Huttinger, Duquesne, defeated C. Arensberg, Shady Side, 6-3, 1-6, 6-3; Miller, Shady Side, defeated Behringer, Duquesne, 6-3, 6-4, 6-1; Herrmann, Shady Side, defeated Breen, Duquesne, 6-2, 6-2.

Doubles—O'Loughlin and Huttinger, Duquesne, defeated Arensberg and Arensberg, Shady Side, 6-1, 6-2; Miller and Crawford, Shady Side, led Behringer and Virage, Duquesne, 6-3, 3-3 (match to be finished at Shady Side later).

HARRY IN JAM

DETROIT, April 20.—(AP.)—A judgment of $74,692 against Harry Heilmann, Detroit outfielder, who four times has held the American League batting championship, was awarded the American Life Insurance Company in Circuit Court here yesterday.

Percy Jones May Not Look the Part, But He's a Million-Dollar Pitcher

★ SUN-TELEGRAPH ★ SPORTS ★

SATURDAY, APRIL 20, 1929 — NINE

NAVY, M. I. T. MEET

ANNAPOLIS, April 20.—Handicapped by lack of outdoor work, due to stormy weather, the Navy and Massachusetts Institute of Technology varsity and junior varsity eight-oared crews will meet over the Severn River course here today.

YANKS, CARDS, BRAVES, GIANTS ARE VICTORS

By LES CONKLIN,
International News Service.

NEW YORK, April 20.—The heart of Cornelius McGillicuddy was a bit heavier and his venerable head drooped a bit lower as he led his Athletics against the Yankees here today, for the world champions demonstrated yesterday that they still have the Indian sign on the Mackmen.

John Picus Quinn, the 44-year-old Ponce de Leon of the A's, lost a 2-to-1 decision to Waite Hoyt in a brilliant pitching duel only because Mule Haas, Mack's inexperienced center fielder, lost two flies in the red glare of the descending sun. Al Simmons, out with injuries, probably would have caught both. And so Connie, who has spent more than a million dollars and tried out some 400 rookies since 1914 in an effort to win just one more pennant, got off on the wrong foot again because of the ever-present jinx.

Hoyt allowed only four hits in chalking up his 146th victory in a New York uniform. Quinn yielded five.

BRAVES WIN TWO

Another impressive performance was turned in by Ed Brandt of the Braves, who held Brooklyn to three hits and beat Dazzy Vance, 5 to 1, after the Beaneaters had won the morning game by a 6-to-5 count.

Believe it or not, the Braves, regarded as the worst team in the majors, top the clubs of both leagues today with three wins and no loses.

Chick Hafey was the batting hero of the day, his two homers enabling the Cardinals to down Cincinnati, 9 to 4. Today Chick will peer through his new "specs" at the Chicago pitchers in the first game of a series that will test the newfound batting power of the Cubs.

HURST IN FIGHT

Carl Mays, veteran submarine pitcher, started his comeback campaign auspiciously as the Giants shellacked the Phillies, 14 to 5. A first fight between Hurst, of the Phils, and Harry Kelly, of the Giants, enlivened the fray.

The St. Louis Browns lost their first game of the season, 5 to 4, when Chalmers Cissell, one of the White Sox "bad boys," stole home in the ninth. Washington finally broke into the victory column by trouncing the Red Sox, 3 to 1, Marberry holding the Sox to five hits.

O'KELLY BOWS TO MALONEY

NEW YORK, April 20.—(AP.)—The feud between the Irish Maloneys and the equally Irish O'Kellys came to a tame and disappointing ending last night when Jimmy, of the Boston Maloneys, scored a technical knockout over Con O'Kelly, late of County Cork, in the third round of a 10-round match at Jess McMahon's new Coliseum.

A deep cut over O'Kelly's eye halted the third meeting of the heavyweights after 52 seconds of fighting in the third.

Vince Dundee, brother of the welterweight champion, won the decision over Joie LaGray, New York's latest welterweight star, in a hard 10-round semi-final.

Hunter and Allison In M.-D. Finals

WHITE SULPHUR SPRINGS, W. Va., April 20.—(AP.)—Francis T. Hunter, veteran internationalist of New Rochelle, N. Y., and placed second in the national ranking, and Wilmer Allison, of Fort Worth, Tex., who is far down the list, reached the final round of the ninth annual Mason and Dixon tennis championship yesterday. They will battle for the title today.

Hunter, who holds two legs on the tournament trophy, the Plaza Bowl, took a close match from John Van Ryn, of Orange, N. J. The scores were 6-0, 6-3, 5-7, 8-6. Allison provided the big upset of the tournament by eliminating Johnny Hennessey, of Indianapolis, fourth ranking American player, 6-2, 1-6, 7-5, 6-3.

Minor Leagues

GAMES TODAY.

AMERICAN ASSOCIATION.

Minneapolis at Toledo.
St. Paul at Columbus.
Kansas City at Indianapolis.
Milwaukee at Louisville.

INTERNATIONAL LEAGUE.

Buffalo at Jersey City.
Rochester at Reading.
Toronto at Baltimore.
Montreal at Newark.

SOUTHERN ASSOCIATION.

Chattanooga at Atlanta.
Nashville at Birmingham.
Little Rock at Memphis.
Mobile at New Orleans.

STANDING OF THE CLUBS.

INTERNATIONAL LEAGUE.

	W.	L.	Pct.		W.	L.	Pct.
Montreal	2	0	1.000	Reading	1	1	.500
Jersey City	2	0	1.000	Baltimore	1	2	.333
Toronto	2	1	.667	Newark	0	2	.000
Rochester	1	1	.500	Buffalo	0	2	.000

SOUTHERN ASSOCIATION.

	W.	L.	Pct.		W.	L.	Pct.
N. Orleans	4	0	1.000	Chat'nooga	1	3	.250
Memphis	4	0	1.000	Nashville	0	4	.000
Birm'ham	4	0	1.000	Mobile	0	4	.000
Atlanta	3	1	.750	Little Rock	0	4	.000

AMERICAN ASSOCIATION.

	W.	L.	Pct.		W.	L.	Pct.
Indianapolis	4	0	1.000	St. Paul	2	2	.500
Kan. City	4	0	1.000	Columbus	1	3	.250
Min'eapolis	3	1	.750	Louisville	0	4	.000
Toledo	2	2	.500	Milwaukee	0	4	.000

PACIFIC COAST LEAGUE.

	W.	L.	Pct.		W.	L.	Pct.
Missions	15	7	.682	Sacramnto	13	12	.520
LosAngles	15	9	.625	Portland	9	12	.429
San Fran.	12	11	.522	Hollywood	8	11	.421
Oakland	12	11	.522	Seattle	5	16	.238

RESULTS YESTERDAY.

AMERICAN ASSOCIATION.

Columbus	5	Minneapolis	2
St. Paul	6	Toledo	2
Indianapolis	8	Milwaukee	3
Kansas City	7	Louisville	2

INTERNATIONAL LEAGUE.

Jersey City	9	Buffalo	4
Toronto	2	Baltimore	1
Montreal	6	Newark	4
Rochester	11	Reading	5

SOUTHERN ASSOCIATION.

Chattanooga	7	Atlanta	2
Memphis	3	Little Rock	1
New Orleans	9	Mobile	2
Birmingham	5	Nashville	3

PACIFIC COAST LEAGUE.

Sacramento	6	Los Angeles	5
Hollywood	6	Seattle	2
Oakland	6	San Francisco	5
Missions	5	Portland	2

Boxer, Waving To Friend, Is Kayoed

CHICAGO, April 20.—(AP.)—Henceforth, Willie Pello will greet his friends before and after a fight, but never during. He decided that last night.

The bell rang.

Willie, making his debut as a boxer, stepped out.

As he advanced to mid-ring, one of his boy friends in the gallery yelled at him to "tear the other guy's head off."

Willie turned. He looked up. He waved his right duke in greeting, as if to say: "O. K."

Right then Willie's foe cut loose with a right smack on the chin. Willie went boom.

A knockout. The first wallop. Time five seconds.

BOXING ARENA DOWNTOWN PLANNED

What ho! Another boxing club is in sight for a location handy to the downtown district.

For a couple of weeks reports have been rife that John Hernon, manager of Motor Square Garden, and a few friends, would promote bouts in the Glory Barn, near the Point, and that Francis Flynn, Moose Temple promoter, has a site in mind for a downtown arena. Meanwhile the Meyers Brothers are completing their big outdoor arena in North Braddock. And now comes word of still another arena.

Formal announcement was made last night by Joseph A. Tobin of the formation of The Arena Amusement Company, Inc., of which he will be president, with Ben Steinberg, assistant city solicitor, as his attorney, to erect an arena with a seating capacity of 10,000 to 15,000 at prices of $1, $2 and $3. The exact location is withheld pending the closing of a few minor details in the leasing of the ground.

It is planned to have the arena ready for the opening show late in May. Tobin has been connected with sports for years. He was associated in the staging of horse-racing at the New Kensington track and more recently has been manager of the Burns A. A. football team of New Kensington.

GOLDSTEIN PRIMED

Phil Goldstein will return tomorrow from New York, where he did his training for his 10-round return bout with Ray Newton, the Mansfield (O.) knockerout, in the Motor Square ring Monday night. Word precedes his arrival that he has been training with some of the best men in the lightweight class in New York and is primed for the battle of his life in an effort to reverse the decision Newton won over him at the Garden two weeks ago, when he scored two knockdowns in the second round of an eight-round battle. Jimmy Bronson, Goldstein's manager, will be here to second him Monday.

Nine amateur boxing bouts are scheduled at the P. A. A. tonight. The card follows: Tom Fairful vs. Joe Speigle, Tony Frante vs. John Hazel, M. Lavan vs. M. Pulley, Tod Murphy vs. R. J. McCormick, Marty Mahalic vs. Billy Evans, Dan McCabe vs. A. Andrucci, A. DeLuca vs. George Bretsch, Mike Chomyak vs. Tony Bazzone and Eddie Hebner vs. Ed Collier. The show will get under way at 8:30.

KAPLAN VS. ROBERTS

Phil (K. O.) Kaplan, recent addition to the light-heavyweight ranks, boxes Jimmy Roberts in a 10-round bout in New York tonight.

Promoter Jim McGirr expects to close today for his second 10-round bout on next Thursday night's double windup card. He already has booked Frankie Stellmack, of Cleveland, and Teddy Welch, of McKeesport, for one of the feature numbers.

J. Benell Leads In Boat Race

NEW YORK, April 20.—(INS.)—J. Benell led the outboard motor race at the halfway mark at 8 o'clock this morning, according to a radio report received here from an airplane following the racers down the Hudson River from Albany.

ALBANY, N. Y., April 20.—(INS.)—One hundred and thirty outboard motor boats roared away from the Albany Yacht Club pier shortly after 6 o'clock this morning for a 136-mile dash down the Hudson River to New York.

It is the second annual Albany-New York outboard motorboat race held under the auspices of the New York Outboard Motorboat Association.

MANDELL SIGNS

CHICAGO, April 20.—(AP.)—Promoter Jim Mullen said today he had received signed contracts from Sammy Mandell calling for the lightweight champion to meet the winner of the Jack Berg-Phil McGraw match April 30. Mullen plans staging the bout involving Mandell at the Coliseum, May 14.

Fight Results

At Moose Temple—Willie Davies defeated Jackie Rodgers, 10 rounds; Johnny Smackey defeated Johnny Michaels, 8 rounds; Frank Monroe won referee's decision over Chuck Zelnack, 6 rounds; Bob Concrete won by technical knockout over Billy Dacey, 5 rounds.

At New York—Jimmy Maloney won by a technical knockout over Con O'Kelly, 3 rounds; Vince Dundee defeated Joey La Gray, 10 rounds.

At Boston—Andy Martin defeated Eddie Shea, 10 rounds.

At Detroit—Al Singer defeated Patsy Ruffalo, 10 rounds; Al Mellow won on a foul over Tommy Grogan, 2 rounds.

At Philadelphia—Joe Wilton defeated Jess Gross, 10 rounds; Tommy Bell knocked out Joe Beckett, 5 rounds.

At Erie—Tony Fuente defeated Tony De Bolt, 10 rounds; Arvin Spence knocked out Joe Dudas, 1 round; Billie Edward won by a technical knockout over Mike Antolik, 3 rounds; Bobby Clary and Eddie Burl drew, 6 rounds; Matty Oldach won by a technical knockout over Al Reno, 2 rounds.

At Boston—Andy Martin defeated Eddie Shea, 10 rounds; Al Gordon knocked out Henry Jance, 8 rounds; Jake Zeramby defeated Eddie Anderson, 10 rounds; Johnny Drew defeated Emory Babana, 10 rounds.

At San Francisco—Corp. Izzy Schwartz and Pablo Dano drew, 10 rounds.

At New York—Jim Maloney won by technical knockout over Con O'Kelley, 3 rounds; Vince Dundee defeated Joey LaGrey, 10 rounds; Carl Duane defeated Angelo Gentile, 10 rounds; Johnny Vaccarelli defeated Charley Rosen, 10 rounds.

At Los Angeles—Tommy Jones defeated Dick Hoppe, 10 rounds.

At La Crosse, Wis.—Herman Perlick defeated Harry (Kid) Brown, 10 rounds.

At San Diego, Cal.—Long Tom Tawkins and Bearcat Wright drew, 10 rounds.

At Gary, Ind.—Young Terry McGovern defeated Georgie Stokes, 6 rounds.

GRISWOLD, VET SPORTS SCRIBE, DIES AT 80

OMAHA, Neb., April 20.—(AP.)—Sandy Griswold, dean of American sports writers, died today of acute heart trouble. He was 80 years old.

Griswold covered nearly all of the big prize fights, beginning with the Sullivan-Jake Kilrain 72-round bout, carried out in bare-knuckle fashion.

His name was Samuel Gerard Vietz Griswold, but most all knew him as Sandy. Born near Marion, O., February 16, 1849, Griswold came from a family distinguished in letters, art and science. When only 15 years old he began writing for the Philadelphia Saturday Night, later for the Saturday Evening Post and the New York Weekly. He later joined the staff of Beadle and Adams, first dime novel publishers.

IN MANY CITIES

In 1873 he became a member of the New York Sun staff, later going to the Toledo Commercial as city editor, and then with the Cincinnati Enquirer as sporting editor.

He came to the Omaha Bee in 1886 as sporting editor and came to the World-Herald in 1898 in a similar capacity. Here he was sports editor, columnist and feature writer.

During his life time, Griswold was a student of nature as well as of sports. He knew bird life as few did. He knew trees and plants and flowers.

STUDENT OF NATURE

In his column "Forest, Field and Stream," he once wrote:

"Since the most callow days of my youth the rustling of the winds, through the trees, the murmur of brook or stream, the note of bird or animal, has been an invitation to join them, to get a little of that rest that mother nature always vouchsafes her children."

Griswold married Miss Sarah Coburn, of Omaha, in 1890. She survives him, as does a son, Gerard Coburn Griswold, of Omaha.

He also leaves another son by his first marriage, the Rev. Dr. Latta Griswold, rector of Trinity Episcopal Church, Lenox, Mass., and a sister, Mrs. Ada Sifford, of Lancaster, O.

SCHENLEY WINS OPENER, 5-2

Schenley, Peabody and Westinghouse, in Section 1, and South Hills and Allegheny, in Section 2, captured triumphs in the opening of the annual City League baseball campaign yesterday. With only two veterans in the lineup, the defending champs, Schenley, gave evidence of having another fine team.

The champions downed Allegheny Vocational, 5 to 2, with Studnicki hurling fine ball. Moran, the veteran Bud Loder and Friedman led the Schenley attack with two hits apiece. Blatnick, Vocational hurler, kept his team in the ball game by hitting safely three times. A three-run attack in the third inning put the game on ice for Schenley.

PEABODY VICTOR

Peabody won a free-hitting contest from Fifth, 11 to 8. Six runs in the fifth inning proved the undoing of the Uptowners. Patterson had three hits for the victors.

Westinghouse beat Ralston with ease, 9 to 2, in the third Section 1 game.

In Division 2, South Hills slammed out an 8-to-4 win over Oliver, while Allegheny was beating Carrick, 8 to 6. Allegheny had to rally strongly in the final inning to eke out the triumph, pushing four runs over the platter.

CATHOLIC HIGH LOSES

Other non-league scholastic frays yesterday resulted in victories for Shady Side Academy over Catholic High, 6 to 4; for Turtle Creek Union over McKeesport, 3 to 1, and for Edgewood over Rankin, 16 to 0.

GOLF AS CHAMPIONS PLAY IT

TEE THE BALL HIGH AND HIT IT ON THE DOWNSWING INTO WIND

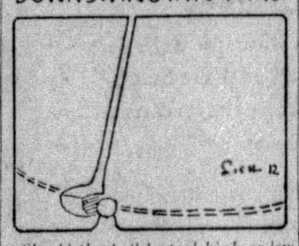

Should the ball be teed high or low in driving against the wind?

Answered By

ABE G. ESPINOSA.

One of America's Leading Professionals. Western Open Champion, 1928. Chicago District Open, 1928.

The ball should be teed high when playing against the wind and a straight faced club used. The ball should be struck on the down stroke and the tee made high enough for this. A low ball will be the result. The player often becomes confused. He knows that he wants a low ball playing into the wind and makes a low tee. A flatter stroke with a lofted club has to be used, in this case, but the flight of the ball will have reverse spin, and going into the wind it will raise and distance will be killed. The ball struck on the down swing has overspin which keeps it down in the wind.

(Copyright, 1929, Associated Editors, Inc.)

Indoor Sports :-: *By Tad*

THE BANQUET IS ABOUT OVER BOYS - ITS TIME WE PASSED THE PLATES AROUND FOR THE TIPS - WHOS GOTTA HALF A DOLLAR TO PUT ON THE PLATE FOR A COME ON?
SAY, LOUIE — HERE DIG UP A COUPLA HALVES FOR THE DECOY - YOU'LL GET EM BACK AFTER.
GO AHEAD. LOOIE. ATTA BOY
I'LL GET 'EM BACK. YES I WILL LIKE KELLY WILL - NOT FOR JOSEPH NO-NO-NO - WHY PICK ON ME? I AINT GOT MY HALF BACK FROM THE LAST BANQUET
I'LL PUT A HALF UP IF THEY'LL GLUE IT TO THE PLATE - MOST OF THEM EGGS DROPS A DIME AN' GRABS A HALF FOR CHANGE
INDOOR SPORTS
TRYING TO INDUCE ONE OF THE GANG TO LAY HALF A DOLLAR ON THE PLATE AS A COME ON —
TAD 4-20
© 1929, Int'l Feature Service, Inc., Great Britain rights reserved.

BUSH' BROTHER KILLED IN SMASHUP

By Staff Correspondent.

CINCINNATI, April 20.—It was a sad journey Donie Bush took with his Pirates last night. Just before Bush boarded the train in Chicago he was informed of the death of his brother, Michael, who was killed in an automobile accident earlier in the evening while driving from his Indianapolis home to Cincinnati, where he was to have joined Donie today.

The Pirate manager naturally was terribly shocked over the news and his first thought was of getting home. The quickest way to reach Indianapolis was to travel with the Pirates who reached the Indiana city shortly before 5 o'clock this morning. Bush left the train there and hurried to his mother and other members of the family.

Secretary Sam Watters was notified of the fatal accident by railroad authorities who had a message for Donie when Sam went early to the station to work out the usual details incident to to a departure. Donie was with some friends during the evening and while arranging to let Bush know the news, Watters called up Indianapolis to get a confirmation of the story.

Sam was told by Indianapolis folks that Michael Bush, accompanied by a close friend, Ted Sullivan, left during the afternoon for Cincinnati. They intended to see today's Pirate-Red game, but Sullivan lost control of the car at Dublin, Ind., their auto striking another car, Bush being fatally injured.

Before leaving his club, Manager Bush placed the Pirates in charge of Assistant Manager Jewel Ens, who will be in authority over the team until the return of the bereaved leader.

ANDY MARTIN BEATS SHEA

BOSTON, April 20.—(AP.)—Andy Martin, Boston featherweight, outpointed Eddie Shea, of Chicago, by a narrow margin last night at the Boston Garden.

Shea started pounding Martin's body vigorously and piled up an early lead which the Bostonian overcame by a neat exhibition of left-jabbing. He had Shea's face bleeding from several cuts half way through the contest.

COLLEGE RESULTS

BASEBALL.

W. Va.	19—Bethany	10
Alderson	5—Greenbrier	4
*Villa Nova	2—St. Bonaventure	1
Holy Cross	1—Brown	0
Bucknell	1—Mt. St. Mary	0
Indiana	7—Ohio State	4
St. Xavier	7—Minnesota	1
Notre Dame	5—Wabash	0

*Ten innings.

TENNIS.

Swarthmore	17—Delaware	0

LACROSSE.

Lafayette	7—Wash. College	0

Gehrig Takes Swat Lead In Big Six

Associated Press.

Lou Gehrig and Goose Goslin still set the pace for the other members of the big six to shoot at yesterday but only Jim Bottomley did any shooting. Gehrig got one double in two trips to the plate in his second game and held the top rung with a .600 average. For the third successive game Goslin hit safely twice in four attempts to hold his mark of .500.

"Bottomley crashed the apple for three hits, including a double and a triple in five times at bat to raise his mark to .357. Babe Ruth failed to hit in four tries and dropped far down the list while Paul Waner and Rogers Hornsby had their duel in Chicago spoiled by rain. The standing:

	G.	AB.	R.	H.	Pct.
Gehrig, Yankees	2	5	3	3	.600
Goslin, Senators	2	12	0	6	.500
Hornsby, Cubs	3	8	4	3	.375
Bottomley, Cards	4	14	5	5	.357
Ruth, Yankees	2	7	2	1	.167
P. Waner, Pirates	3	11	0	1	.091

LOCAL WALKERS IN MARATHON

Local pavement pounders today are attempting to steal the thunder of C. C. Pyle and his bunioneers. Walking neither for exercise nor a desire to get anywhere other than back to the place from which they started, but for a prize and such glory as can be ferreted out a squad of heel and toe artists set out from the Boulevard of the Allies below Penn avenue at 10 o'clock this morning in the first 50,000 meter (31 miles and 125 yards) Allegheny Mountain Association championship walk.

April showers of this morning provided an added hardship, but did not prevent the start of the long walk.

In a recent frivolous moment the A. A. U. chiefs, eager to do something in a big way, added the 50,000-meter walk to the list of national competitions. The first of these foot-flatteners was held in New York last Sunday. The first seven to finish broke the world record, indicating that strolls of more than 49,000 meters have not been overly popular up to this time. Mack Weiss, of Newark, completed the jaunt in five hours, six minutes and 43 seconds, and pedestrians seeking to dethrone Mack will have to beat that time.

The course being followed by the meter demolishers is as follows:

From the Boulevard of the Allies to Liberty street, to Water street over Manchester Bridge, up Galveston avenue, to Ridge avenue, down Ridge avenue, to Chateau street, to California avenue, following Lincoln highway through Bellevue, Avalon, Ben Avon, Emsworth, Sewickley, to Edgeworth lane, in Edgeworth.

Down Edgeworth lane to Meadow lane, along Meadow lane, returning to Lincoln highway. Along Lincoln highway to blinker, turning right to Sewickley-Corapolis Bridge. Over bridge, passing through Coraopolis, over bridge to Neville Island, following street car tracks through McKees Rocks to West Carson street, up West Carson to Smithfield street, over bridge and along Smithfield to Sixth avenue, down Sixth avenue, to Liberty street, along Liberty to Boulevard of the Allies.

MILES BREAKS MARATHON RECORD

BOSTON, April 20.—(AP.)—All records for the famous Boston A. A. marathon were smashed yesterday when little Johnny Miles of Hamilton, Ont., raced across the finish line, a winner for the second time in four years. His time for the 26-miles, 385 yards, was two hours, 33 minutes and 8 4-5 seconds, almost four minutes faster than the mark set last year by Clarence DeMar, the six-times winner, who limped in ninth, yesterday.

Johnny Miles

About two minutes after Miles broke the tape, Karl Koski of New York sped up the home stretch, racing to beat off Willie Kyronen, his Finnish-American clubmate, who was shut out of second place by a scant 18-seconds.

MICHELSON FOURTH

Whitey Michelson of the Millrose A. A. New York landed fourth place in 2 hours, 37 minutes, 22 1-5 seconds.

Jack Lamb of Boston, who amazed the hundreds of thousand of spectators lining both sides of the marathon course by leading the field of 188 starters for more than 20-miles, came home in fifth place in 2 hours, 39 minutes, 25 seconds, just a fraction of a minute ahead of William Taylor of Sidney Mines, N. S.

Another Canadian, G. Ruotsalaines of Montreal, landed seventh place and he led Roland O'Toole of St. John's, N. F., to the line by a good two minutes.

The New Foundlander was followed by the veteran DeMar, whose performance substantiated his pre-race statement that he had lost much of the speed that enabled him to win the Boston race six times in the past 18 years. The Melrose Printer, the idol of the roadside crowds, fell into ninth place when the pack broke up during the early part of the race.

The veteran's heart was as sturdy as ever, but his powerful legs did not have the drive necessary to carry him above that place. This 1929 marathon, the 32nd of the Boston A. A. 'S series, probably marked the end of DeMar's racing career, one of the greatest in all history.

DAVIES WINS OVER RODGERS

(Continued from Page Eight.)

Johnny Michaels, of the North Side, 133¾, in the eight-round semi-final. He was slow in getting started and was bothered considerably by the southpaw stance affected by Michaels throughout the bout, but began to come ino his own after the fifth round, when Michaels was tiring, and from then on until the final bell he cuffed Michaels around to such an extent that the latter was glad to hold on at every opportunity. Recently, in the same ring, Smackey was given an undeserved win over Michaels in a six-round bout and last night's rematch was the result.

Chuck Zelnack, of Glassport, threw away a well-earned victory over Frank Monroe, hard-hitting veteran from Fair Haven, in the last 20 seconds of the six-round second bout. He had outboxed and outpunched Monroe up to this stage, and, when he tried to make a fighting finish, he ran into a sweet slam on the jaw that dazed him and then was a target for Monroe until the bell came to his rescue. He was just about out on his feet at the close. The crowd booed the verdict and cheered Zelnack as he left the ring because of his fine battle against his opponent's greater experience and vaunted punch and a disadvantage of nine and one-half pounds in delght. Monroe scaled 167½ pounds and Zelnack only 158. The referee's vote was required to decide the issue, Judge Ferris voting for Zelnack.

CONCRETE STOPS DACEY

Bob Concrete, of the East End, 165½ pounds, won by a technical knockout over Billy Dacey, of the Hill, 166, when the latter's seconds climbed into the ring to save him after he had been down for three counts in the fifth round and was obviously through. It was a grueling battle.

Joe Keally refereed all of the bouts. The judges were Red Robinson and Frank Ferris. Bill Schuster did the announcing.

Battling Gizzy, of Donora, and Tommy Crawley, of the South Side, will box the main bout in the Temple next Friday night.

Long's Sport Comment

(Continued from Page Eight.)

famous strikeouts in seven innings; Bill Hunnefield has not yet been adjudged fit to appear in the White Sox lineup except as a pinch hitter, and several of the others who delayed their training starts are making their teams suffer for it now.

FROM wrestling to boxing and then back to wrestling is the course followed by Paul Berlenbach. Frank Gotch did the same thing, the only difference being that Gotch failed in boxing whereas Berlenbach succeeded to the point of winning the world light heavyweight championship. Paul's application for a wrestling license in New York has been granted and he will make his re-entry into the mat game in Gotham next Monday night in a finish match with Fred Brubmier.

This will be Berlenbach's first appearance as a professional grappler. Before taking up boxing he was a wrestler of considerable note, but remained in the amateur ranks. He won the Olympic light heavyweight championship in Antwerp in 1920, and in the same year won three national, four metropolitan district titles.

Paul Berlenbach

SKIBOS CANCEL MEET; PITT IN COLUMBUS

By JESS CARVER.

With the cancellation of the scheduled meet between Carnegie Tech and the Pittsburgh Athletic Association in the Tartan bowl because of rain today, local followers of track and field athletes will have to be content to await the returns of two out-of-town events, one of which involves the University of Pittsburgh.

Guy Halferty, coach of the Tartans, called off the meet with P. A. A. shortly before noon today when rain made the field too soggy to stage track and field events.

In the other big meets carded today Pitt meets Ohio State in Columbus, while Geneva College invades Morgantown to engage West Virginia University.

Pitt meets Ohio State, holding slight hope of victory. Pete Bowen, Don Gwinn, Everette Utterback and Capt. Victor Pickard are the only Panthers likely to win first places, and these four are almost certain to finish up ahead in at least one event. All with the exception of Gwinn, will likely place in one or two besides the one they figure to win.

GENEVA HOPEFUL

Geneva hopes to secure revenge for the defeat suffered at the hands of the West Virginians on the occasion of the dual meet in Morgantown a year ago, but the cold weather and the rain of the past two weeks has handicapped the Covenanters severely, moreso than it did West Virginia, where the boys have a field house in which to work.

FROTH

It's a great hell they have down at the Moose for fights.... Some times you can almost hear it....At the rate of one buck per round, Jackie Rodgers owes Willie Davies 10 smackers for the boxing lesson he got last night....It seems natural to see the Yankees in first place.... But how about these Braves?.... If it is a surprise to you, think of the ball players....The Red Sox, knowing their place, are right down in the cellar....But the Senators are trying to squeeze in with 'em....Contractors and poker players both do a lot of filling....Slide, Kelly, slide!

Filipino Holds Schwartz to Draw

SAN FRANCISCO, April 20.—(INS.)—Corp. Izzy Schwartz, fly-weight champion, was held to a draw here last night by Pablo Dano, Filipino fighter. Both fighters were extremely cautious and an uninteresting bout was the result. Neither fighter was damaged in the slow 10 rounds.

The crouching style of the Filipino was a puzzle to Schwartz until the sixth round. The New Yorkers' best round was the eighth, when he scored repeatedly to Dano's jaw with right uppercuts. Dano, however, was not in distress at any time. The Filipino threw his punches wildly and the shifty champion had but little trouble in avoiding them.

It was reported that Schwartz entered the ring with an injured right hand.

Dan Dougherty Official of New Body

NEW YORK, April 20.—(AP.)—National Aossociation of Basketball Officials was organized yesterday to standardize basketball officiating.

In forming the new organization the officials said they had no intention of withdrawing their collective or individual memberships from the approved list of the National Joint Basketball Rules Committee.

H. G. Reynolds, of Chicago, was named president with Edward M. Kelleher, of Cambridge, Mass.; G. M. Kinsel, of Gary, Ind.; A. R. King, of Baltimore, Md., and Paul F. Sheets, of Clarksburg, W. Va., as vice presidents. Dan B. Dougherty, of Pittsburgh, was elected secretary-treasurer.

COUNTY PLANS OWN POOLS

Allegheny County will build its own swimming pools in the two county parks, Chairman Joseph G. Armstrong, of the County Commissioners, announced today.

Employment of Jens Jensen, Chicago architect, under consideration, has been abandoned, because of his demands made for a percentage on the cost of work and $200 expenses for every trip he made to Pittsburgh in connection therewith.

Paul B. Riis, director of parks, has finished tentative plans for the pools. Stanley Roush, county architect, will be in charge.

A. M. A. Volley Ball Tourney Tonight

The Uniontown Y. M. C. A. team, defending champion, is favored to win the A. M. A. senior volley ball title tournament this evening on the Allegheny Y. M. C. A. courts. The event was to have been staged last Saturday, but was postponed because of a lack of entries.

The pairings and starting times are as follows: Westinghouse High vs. East Pittsburgh Turners, 1 p. m. U-Tel-M. vs. Canoe Club, 1:45. Uniontown Y. M. C. A. vs. Elizabeth A. C., 2:30. Oil City Y. M. C. A. vs. Downtown Y. M. C. A., 3:15. Following the first round time of semi-final matches will be announced to the winning teams.

Frank Evans Named Matinee Club Prexy

Frank R. Evans was elected president for the coming season at the annual meeting of the Schenley Matinee Club yesterday, and W. J. Moore was selected to succeed Dave G. McDonald as secretary. Other officers chosen were: Raymond Drew and Guy Rea, vice presidents, and D. H. Shull, treasurer.

No plans were made for the coming year, the matter of the opening racing matinee at the Oval and other business being postponed until a later date.

Rain May Prevent Grays Opener Today

Weather permitting, the Homestead Grays will open their home season at Forbes Field at 3 o'clock this afternoon. The Yellow Cab club, of Akron, O., is to provide the opposition. A heavy rain this morning and continued cloudiness made it questionable as to whether the game would be staged. Manager Posey, of the Grays, has revised his batting order as follows: Stevens, lead-off; Graham, Beckwith, Vic Harris.

CITY LEAGUE MEETING

An important meeting of the Pittsburgh City Baseball League will be held Monday evening in the offices of the Reliance Life Insurance Company. The meeting will be called at 8 o'clock and all managers should make it a point to be on hand.

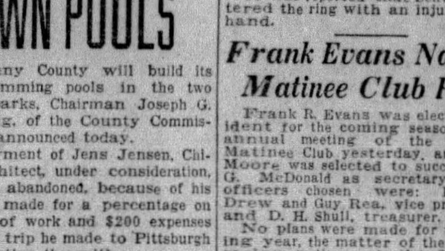

MOVING?

—then you'll want some help. You'll want some good reliable transfer man who will move your goods safely, sanely and economically. The best way to find that man is to consult the

SUN-TELEGRAPH Classified Ads

GAS TAX FIGHT TO GO ON

C. H. Roth, secretary of the Pittsburgh Motor Club, announced today that his organization would continue to fight against a permanent 4-cent gas tax. He declared the motorists had won a victory by forcing the Legislature to confine the tax to one year, instead of two, as originally planned by the administration and the leaders. The increase automatically expires in June, 1930.

"Public opinion has forced the Legislature to compromise," Roth declared, "and thus we have, for the first time in the history of gas taxation, a tax increase for a specified period of one year only. It is our belief that legislators were coerced into voting for the tax by the state leaders. The Motor Club will question each candidate before the next gubernatorial and legislative election to ascertain his stand on the tax."

HOME INDUSTRY TO BUILD COUNTY SWIMMING POOLS

Allegheny County is going to patronize home industries in the building of the swimming pools in the two county parks, County Commissioner Joseph G. Armstrong, chairman of the board of commissioners, announced today that Stanley Roush, county architect, would pass on plans laid out by Paul B. Riis, director of parks, and that work on the swimming pools would be started as soon as possible.

Armstrong's announcement followed definite rejection of the plan to bring Jens Jensen, noted landscape architect and swimming pool expert, here from Chicago. He conferred with Commissioner E. V. Babcock and Roush yesterday.

"I was for this idea until I discovered that it meant paying Jensen a commission of $200 and expenses for every trip he made here to look the work over," Armstrong said. "I think with our Department of Public Works and architects that we can provide the people of Allegheny County with swimming pools and everything else in the parks that will satisfy everybody concerned," he added.

The plans and discussion of the swimming pools probably will be taken up at the commissioners' meeting scheduled for Tuesday morning.

Compensation Cases To Be Heard May 1, 2

Hearings by the State Workmen's Compensation board will be held here May 1 and 2. More than 100 compensation cases are to be argued. The board is composed of Paul Houch, J. L. Morrison and Joseph T. Fleitz. The hearings will be held in the Pittsburgh offices of the State Department of Labor and Industry, Fulton Building.

CHARTER VOTE FUND PROVIDED

County Commissioner Joseph G. Armstrong has prepared a resolution providing for transfer of $140,000 from the county general fund to pay the cost of the special election on the Metropolitan Plan, he announced after receiving word that Gov. John S. Fisher had signed the bill.

The special election will be held June 25. As soon as the money is available, Gilbert C. Cloonan, county statistician, and employes of the Bureau of Elections, will begin preparation of the ballots for the election.

New Home Planned By Polish Alliance

AMBRIDGE, Pa., April 20.—Building permits have been issued this week for over $80,000 worth of building here, to include a new club home for the Polish Falcon Alliance to cost $52,000, and Ukrainian chapel, to cost $24,000.

CITY MEN BACK FROM EUROPE

NEW YORK, April 20.—Three Pittsburgh tourists, returning from several months on the continent, were in the capacity list of passengers arriving here last night on the steamship Berengaria, after a speedy crossing from Southampton. The travelers are Thomas E. Kenny, Joseph Joyce and Leon P. Mayer.

They will return to their homes in Pittsburgh after visiting here for several days.

The list of notables arriving on the same liner included Alfred P. Sloan, Jr., president of General Motors; Gates W. McGarrach, president of the Chase National Bank, New York, and Sir Reginald Blomfield, past president of the Royal Institution of British Architects.

SUN-TELEGRAPH MODEL HOME ATTRACTS CROWDS

The Pittsburgh Sun-Telegraph model house proved a big attraction to visitors all this week. Many persons have visited the home, at Dormont and Earlsmere avenues, Dormont Park plan, and many words of praise have been heard for the appointments of the home, its decorations and furnishings. The home will be open tomorrow, weather permitting.

Due to the fine floor coverings and beautiful woodwork, the home is kept closed in rainy weather. On dry days the home is open for inspection. Visitors will be received during four more weeks of demonstration.

The location of the home is convenient to the downtown district, yet far enough out to give the atmosphere of the country. The best motor routes are by way of the Liberty Tubes and West Liberty avenue to Dormont avenue, or by way of the West End and the Banksville road to Dormont avenue. The Pittsburgh Sun-Telegraph has marked these routes with red arrow signs.

Barnhart, 74, Pioneer Of Ambridge, Dies

AMBRIDGE, Pa., April 20.—Elias W. Barnhart, 74, pioneer of the Ambridge district, died at his home, 1505 Church street. He came here 45 years ago from Harmony, Pa., and farmed on the shares for the Economite Society. He leaves his widow, Maria A. Barnhart, and these children: Mrs. F. W. Copeland, Sewickley; Mrs. George Staniland, Baden; Mrs. Howard Eckert, Akron, O.; Henry E., Sewickley; Howard B., Ben Avon; Charles H., Baden; Walter, Ambridge; Norman C., Fair Oaks, and James M., Leetsdale.

CHECK RECORDS OF CITY CLERK

Pending further investigation the city will take no action against Charles Scharf, of 1012 Mirror street, Fifteenth ward, a bond clerk in the office of the city treasurer, under suspension for alleged misappropriation of $9,000 city funds.

City Treasurer Wallace Borland and City Controller Henry Oliver Evans, conducting separate audits, have indicated the shortage would total between $7,300 and $9,000 but emphasized the fact that the checking of records was still under way.

Scharf is confined in St. Francis Hospital with a leg injury. He is bonded for $5,000.

Dead Tree Falls, Hits Man Who Sues City

Injured when a tree fell on him, Aaron Cohen, merchant, of Fullerton street, has filed suit against the city for $10,000 damages. The accident occurred April 27, 1927.

SEE and HEAR

Warner Brothers' VITAPHONE Talking Pictures

and

First National VITAPHONE Talking Pictures

A Perfect VITAPHONE Equipment

at the

Stanley

7th & Liberty

The ENRIGHT

A Stanley Company Theatre

Penn at Beatty St.

GRAND

Fifth Ave., Downtown

Watch for These

Warner Brothers' and First National VITAPHONE Pictures

"THE DESERT SONG"

"GLAD RAG DOLL"

"NOAH'S ARK"

"NO DEFENSE"

"SATURDAY'S CHILDREN"

"HOT STUFF"

"TWO WEEKS OFF"

"PRISONERS"

"LOVE AND THE DEVIL"

"THE SQUALL"

SEE and HEAR them where the production is Perfect!

Stanley-Warner Brothers' Theatres

The GREATEST NAME IN ENTERTAINMENT

On a memorable day—August 6th, 1926—in the city of New York—Warner Bros. VITAPHONE thrilled the world with the *first Talking Picture.* This new wonder—the Screen with the Voice—quickly captured the public imagination.

In less than three years, Vitaphone has entertained millions upon millions of people. It has gone from triumph to triumph until it has revolutionized both the motion picture industry and the Stage. Today Vitaphone is proclaimed around the world as the greatest name in the entire realm of entertainment.

Vitaphone is the modern Aladdin's Lamp. It offers you Romance—Drama—Comedy—Musical Plays—Grand Opera—whatever form of entertainment your fancy favors at the moment.

Vitaphone brings you face to face with the great personalities of the age. You hear the life-like voices of your favorite stars of Screen and Stage. You are captivated with the golden melodies of world-renowned singers and musicians. See and hear Vitaphone.

Remember—ONLY Vitaphone has the life-like Vitaphone voice. Be sure you see and hear the real Vitaphone. Watch for local announcements of genuine Vitaphone Talking Pictures.

You *see and hear* Vitaphone *only in* Warner Bros. *and* First National *Pictures*

NORTH SIDE, SOUTH HILLS And EAST END NEWS

PITT APPROVES PLANS FOR FALK CLINIC

SIDEWALKS OF PITTSBURGH

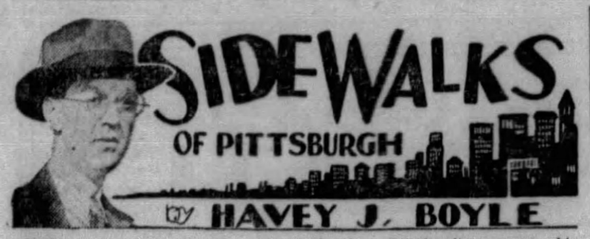

by HAVEY J. BOYLE

THE recent minstrel show given by the local police was a big success, artistically and financially. Only one event developed that might have cast a blot on the proceedings, but luckily this turned out well in the end. A thief had the effrontery to try to steal three overcoats, belonging to policemen. Luckily, an alert officer caught up with the thief and nailed him. The three owners of the overcoats were given the privilege of making the arrest, which means, most likely, the thief woke up with a sore jaw the next morning.

* * *

While hardly anyone believes his job is the best one in the world, a traffic policeman, according to a confession made here, believes the traffic cops have nicer jobs, at least, than the patrolmen. The traffic cops get their nights off and also their Sundays. This, of course, is not true of the roundsman. The traffic cop further states that a busy corner is to be pre-

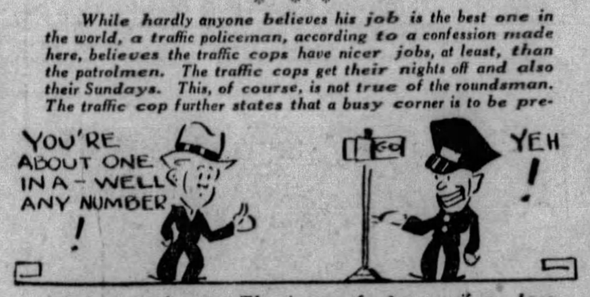

ferred over a slow one. The time goes faster, even if one does meet up with more stupid drivers. The roundsman's life, of course, is more exciting. He goes places in the night and sees things. Choice districts for the police are the downtown and the Frankstown avenue sections. There is something popping nearly all the time, which tends to make the policeman's life a happy one.

* * *

IN THE face of the common charge that politics and police are not distant relatives, it is, nevertheless, surprising the amount of discipline that maintains in the department. The patrolmen are anxious not to run afoul of the lieutenant in an embarrassing situation, and there are frequent layoffs imposed for derelictions of duty. An inspector is a veritable czar of his domain and when he speaks the air is surcharged with electric qualities.

* * *

The day of the rubber check purveyor and of the boys and girls who roll up bad bills is fading into the twilight. In Pittsburgh there is a vast system of credit investigation which is proving helpful to all merchants. A voluminous file of names and addresses, and how we all pay our bills, promptly or not so promptly, is kept up to the minute in a big establishment downtown. There are not many persons who buy on charge accounts who are not rated in this immense directory.

Merchants in the communities away from the downtown district join this credit organization and besides getting a line on new customers, co-operate by reporting the names and addresses of their customers with their rating as to credit. The result is that persons who are unlucky or just careless in taking care of their bills are indexed and cross indexed in the system employed and the number of bad accounts is being reduced steadily.

* * *

AND speaking of credits, the railroad men in the vicinity who handle some of the theatrical shows coming in and going out often are thrust into dilemmas when a show that is nearly flat wants to move to another town, where prospects seem better. The railroads do not extend credit, by any means, as that probably is against eighteen or twenty thousand laws on the subject, but from time to time a little juggling of the available funds and certain economies here and there, allow a company just about stranded to move on to more fertile pastures.

* * *

He was never a star, but he played parts in every hamlet in the country, and he still can give recitations from immortal plays. At the present time he is dealing them off his left arm in one of the cheapest restaurants in town. His nose is a little red, which may give the answer.

3 SUSPENSIONS BRING POLICE FEUD

A meeting of Sharpsburg Borough Council, called last night to consider the suspension of three borough patrolmen, ended in futility when two members left the meeting and Borough Solicitor Edward Krause declared it was being held in violation of law.

The patrolmen were suspended by Burgess Walter Berner. He said he had found Patrolmen Anthony Domian and Armel Labia asleep while on duty and Patrolman John Janesyck a half-mile off his beat.

Councilmen Richard S. Morrissey and Charles Schrenk left the room after a heated argument.

REJECTED MATE SHOOTS TWO

A man and his wife are in hospitals today in critical condition from bullet wounds suffered when their son-in-law, failing at an attempt to effect a reconciliation with his wife, opened fire on them in the kitchen of their home last night, according to county detectives.

The victims, Anthony Schragl, 46, of North street, Baldwin Township, a bullet wound in his right chest is in the South Side Hospital, and his wife, Mrs. Anna Schragl, 42, struck in the neck and below the heart, was believed dying in St. Joseph's Hospital.

WIFE REFUSES PLEA

Their son-in-law, Otto Hindman, 28, of New Eagle, is being held by detectives in connection with the shooting.

Shortly after 6 o'clock last night Hindman went to the Schragl home to persuade his wife, Isabel Hindman, 21, to return to him and their two children. Her refusal brought two shots from a revolver which he whipped out of his pocket, police said. One bullet, missing her head by a fraction of an inch, lodged in a door frame, while the other penetrated the floor.

The girl's parents, seated at the kitchen table, jumped to their feet as the first shot rang out. Dashing past the door where Hindman was standing, Schragl ran into the yard for a club with the son-in-law at his heels. A shot felled Schragl, he told police. Mrs. Schragl was wounded as she attempted to aid her husband, detectives said.

Three of the 11 Schragl children were in an adjoining room at the time. The trio, Marie, 8; Anthony, 13, and Margaret, 6, dashed into the yard in time to see Hindman flee.

LEFT HIM FIVE TIMES

Mrs. Hindman told detectives that she had left her husband three weeks ago because of alleged abuse. She had left him five times for the same reason and each time returned on his promise to reform, police were told.

Hindman was arrested in Beck's Run road by Lieut. Joseph Henigan shortly after the shooting. He told police that he had discarded his pistol.

The Hindman's have two children, Otto, Jr., 5, and Betty Jane, 3, who are being cared for by Hindman's mother in New Eagle, according to the sleuths.

PLANS ACCEPTED FOR FALK DISPENSARY AT PITT

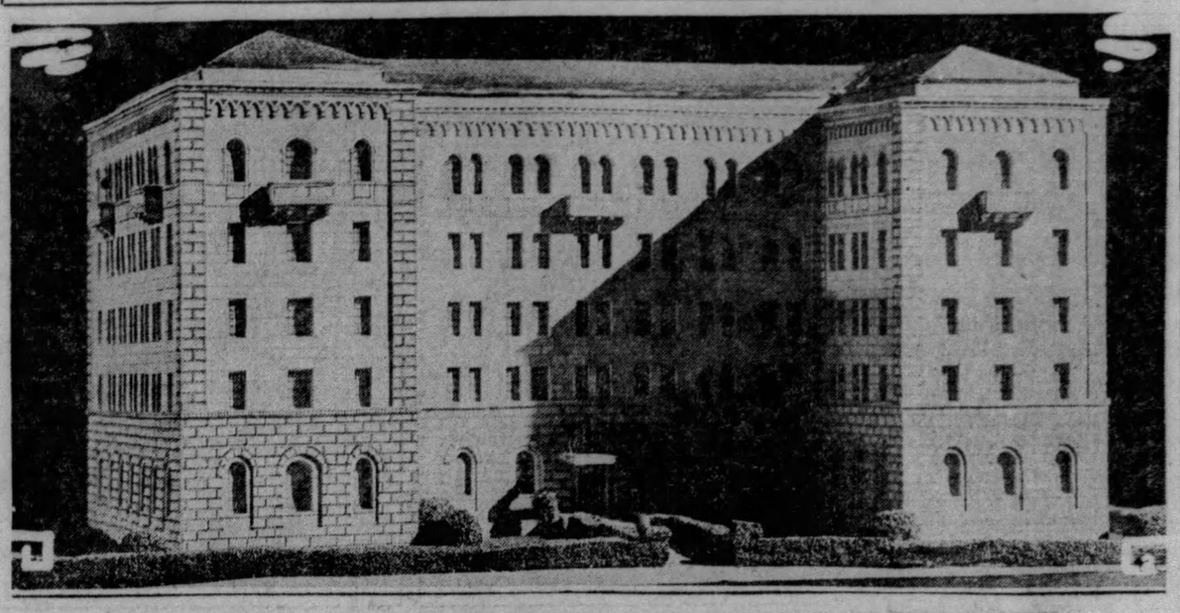

ARCHITECT'S DRAWING OF FALK CLINIC, PROPOSED FREE DISPENSARY IN PITT MEDICAL CENTER

Plans for the Falk Clinic, free dispensary for the University of Pittsburgh medical center project, were approved by the university's board of trustees' clinic committee. Maurice and the late Leon Falk have given $750,000 for erection.

DISPENSARY TO BE ERECTED AT ONCE

Plans for the Falk Clinic, free dispensary of the Medical Center of the University of Pittsburgh, where 500 persons may be treated every day, were approved yesterday by the clinic committee of the university representing the board of trustees. Dr. John G. Bowman, chancellor of the university, stated that work on the building will begin immediately.

He also made known the fact that Dr. Joseph H. Barach, for 19 years a member of the staff of the Presbyterian Hospital, is to be director of the clinic.

Plans for the building, which is to be located at Fifth avenue and Lothrop street, were drawn by E. P. Mellon, architect, assisted by W. L. Smith. Dr. Michael Davis, a member of the staff of the Rosenwald Foundation, of Chicago, was consultant.

PROVIDED IN GIFT

The clinic is the gift of Maurice and the late Leon Falk, who gave $750,000 for its erection. It will be one unit of the medical center group located on a 10-acre tract bounded by Terrace, Lothrop and DeSoto streets and Fifth avenue—the former H. K. Porter estate.

Mr. Barach, the director, in discussing the plans, stated that all departments found in the hospital group will be found in the clinic. It will be a clearing house for the entire hospital group.

"A thorough examination by specialists will be given each patient who enters the clinic. Then, if necessary, the patient will be transferred to one of the hospitals.

"When the patient is discharged, he will continue to report to the dispensary for care and treatment during his convalescence."

BUILDING TO BE MODERN

Describing the physical features of the building, Dr. Barach said:

"On the first floor of the clinic will be located the children's department, the dental and pharmacy departments, and the board and staff rooms. On the second floor will be the departments for the treatment of diseases of the nervous system, heart and kidneys. Here also will be the diet kitchen, a special X-ray department, demonstration rooms and lecture rooms.

"The third floor will contain the department for the treatment of crippled children, the women's department and general surgery division where minor surgical operations will be performed. A large public lecture hall is provided on the fourth floor where public health lectures will be given and lectures for the medical profession. Departments for the eye, ear, nose aand throat and a complete X-Ray division which will serve the entire clinic are also located on this floor. The fifth floor will contain the department for treating blood diseases.

MANY LABORATORIES

Laboratories are provided in connection with each division in addition to one main laboratory. Each department also has demonstration rooms where special cases are studied by the staff. Other features of the building are the photographic department, cafeteria for parents who bring their children to the clinic, dressing rooms for staff members and dining rooms for patients and for members of the staff."

Dr. Thomas M. Mabon, of the School of Medicine faculty, emphasizes the fact that the clinic is primarily for those who are unable to afford services of private physicians and for those who are in temporary financial difficulties.

Pittsburgh Sun-Telegraph

SATURDAY, APRIL 20, 1929

CHURCH PLANS GRADUATION

The Mt. Lebanon Presbyterian Church will hold commencement service of the religious school, Sunday afternoon, May 5.

Dr. Frank M. McKibben, head of the religious education department of the University of Pittsburgh, will deliver the principal address.

A pageant will be presented by members of the school and special music is being prepared by the boys and girls. A large class is expected to graduate at this service.

POLICEMEN HUNT FIRE, FIND ONLY HAM COOKING

Wagonmen Richard Challis and Harry Payne of the South Side Police Station were riding in the patrol wagon along Buehla street.

They saw smoke issuing from the windows of the home of Stanley Krzynski, 2423 Buehla street.

They rapped loudly on the front door. No answer.

They banged on the door. No answer.

They ran to the rear door and banged. No response.

They broke the door off its hinges.

The house was unoccupied.

They found no flames.

But they found a pot of ham cooking on the kitchen stove.

WOMEN VOTERS TO MEET

The League of Women Voters for Dormont and vicinity will hold its regular monthly meeting in the home of Mrs. Frank Ryman, 2925 Belrose avenue, Dormont, Wednesday afternoon, Mrs. Ryman will be the hostess.

Mrs. C. O. Sargent will present the program which will include a discussion on "Parliamentary Procedure."

DR. JOSEPH H. BARACH

Dr. Barach, 19 years member of the Presbyterian Hospital staff, announced as the director for the clinic.

Minstrel Arranged By Allison School

A minstrel show will be presented April 26 in the Allison School by the Calvary Presbyterian Church of Wilkinsburg. Mrs. Bruce Ulrich has charge of the music. Paul Jordon will be the interlocutor while Bruce Ulrich, Harry F. King, Ted Hall and William Daniels will be the end men.

Ingram Women To Hold Election

The Women's Club of Ingram will meet Monday afternoon for the election of officers. Mrs. L. C. Hess will be in charge of the program, and the hostesses are Mrs. G. B. McClure, Mrs. Donald Miller, Mrs. W. G. Lytle, Mrs. J. W. McAdoo and Mrs. S. P. McCurdy.

Mt. Lebanon Stars To Hold Bridge

Mt. Lebanon Chapter, Order of Eastern Star, will hold its regular monthly meeting in Lebanon Hall, Washington and Bower Hill roads, Tuesday evening, May 7. A bridge party will follow. Mrs. Bruce McKibben will be chairman of cards.

Ephemeral Romance Ends in Divorce Suit

A romance that culminated in an elopement to Wellsburg, W. Va., has gone on the rocks in divorce court. Mrs. Margaret Vaux, 22-year-old stenographer, of Methyl street, Beechview, has petitioned Judge Harry H. Rowand for a divorce from her husband, Bert Vaux. He left me two weeks after we were married, Mrs. Vaux testified.

Wilkinsburg G. O. P. Women to Meet

The Council of Republican Women of Wilkinsburg will meet in the Penn-Lincoln Hotel April 2 when Mrs. Frank Thompson will discuss "Recent Laws." Mrs. F. A. Myer, president, will have charge of the session, which will be the last meeting before September.

Braddock Schools Ask Supplies Bids

Bids for school supplies are being advertised for by the Braddock school board. All bids must be in the hands of W. C. Roderus, 316 Seventh street, Braddock, chairman of the supply committee, by May 1.

N. S. K. of C. Join Mass Anniversary

Members of the Allegheny and Bellevue Councils, Knights of Columbus, will participate with other councils in the celebration of the one hundred and seventy-fifth anniversary of the first mass in Pittsburgh, to be held tomorrow in St. Mary of Mercy Church, Third avenue and Ferry street. Bishop Hugh C. Boyle, of the Pittsburgh diocese, will be celebrant and will unveil a bronze tablet following mass.

Troy Hill Church To Present Play

A three-act play, "The Bells of Shannon," will be given next Tuesday and Wednesday nights in the auditorium of the Most Holy Catholic Church, Troy Hill, for the benefit of the church. Arrangements are in charge of the pastor, the Rev. E. Fusseneger.

South Hills Post To Hold Benefit

South Hills Post No. 156, American Legion, will hold a benefit card party in Burley's show rooms, Dormont, Thursday evening. The proceeds will be turned over to the general post funds. Bridge and "500" will be played, and the winner at each table will receive a beautiful prize. Refreshments will be served.

School to Feature "Orchestra Day"

"Orchestra day" will be observed tomorrow by the Sunday school of the Bellevue Christian Church, the Rev. F. G. Helme, pastor, in honor of the orchestra which has served for the last five years. Tomorrow will also mark the third week of an attendance contest between adults and young people.

Swissvale Names Rotary Delegate

W. R. Stitt, vice president of the Swissvale Rotary Club, was selected the delegate to the international convention at Dallas, Tex., at the regular weekly meeting. The club now has 40 members. Other officers include W. D. Bowers, president; Adam Hays, secretary, and John Allen, treasurer.

West View Honors Basketball Teams

West View tonight will honor the girls' and boys' Junior high school basketball teams with a banquet in the Highland Country Club. The girls captured the Junior High county championship and the boys were runnersup. A speaking program will be followed by dancing.

Weiner Roast Held By Wilkinsburg Class

The co-ed class of the Mifflin Avenue (Wilkinsburg) M. E. Church held a weiner roast last night at the summer home of the teacher, F. L. Thompson, near Culmerville. Members of the class met at the church and went to the place in automobiles.

Record Audience Sees Two Operettas

A record audience last night saw two operettas presented by West View school children in the auditorium of the junior high school. More than 300 pupils of the Highland and Oakwood grade schools took part.

Mother Supports Him Wife's Suit Charges

Her husband left home three years ago and never returned, Mrs. Laura B. Sumner, 7400 Idlewild street, charged in a divorce suit filed in Common Pleas Court before Judge Harry H. Rowand. The husband did not like work and at present is being supported by his mother, Mrs. Sumner declared. The couple were married in 1923.

Swissvale Society Considers Concert

Plans for a program of vaudeville entertainment were discussed at the regular meeting of the advisory board of the Swissvale Philanthropic Society. The entertainment will be given May 23 in the high school auditorium. Eddie Dougherty, home from New York where he played during the winter, will direct the offering. Mrs. C. S. Caldwell is general chairman.

Fireman in Truck Crash Asks $15,000

George J. Nutbrown, volunteer fireman of Scott Township, has filed a suit against the National Bread Company for $15,000 damages as the result of an accident in which he suffered concussion of the brain. Nutbrown charges that a truck owned by the bread company collided with a fire truck on which he was riding and that he was thrown from the machine and dragged 125 feet.

MERCHANTS TO HONOR LADIES

The annual dinner of the Wilkinsburg Businessmen's Association will be held in the Penn-Lincoln Hotel Tuesday evening when the annual "Ladies' Night" will also be observed. J. L. Cook is chairman of the program committee.

Officers of the organization include William Turner, president; Roy Whitfield, Cook, Clarence Wolford and Robert Mikesell, vice presidents; C. A. Faller, treasurer, and B. W. Spear, secretary.

100 in Revue Cast At St. Canice Lyceum

More than 100 members of St. Canice Lyceum will take part in the musical revue to be held next Monday and Tuesday evenings at 8:30 o'clock in the South Hills High School auditorium. The show will be under the direction of Thomas Buckley and will surpass any play ever held by the lyceum. The event is held annually.

The committee in charge includes Fred Berger, James Ferry, Edward Kelly, Thomas Coulehan, Gilbert Carney, Miss Margaret Walsh, Miss Frances Malloy, Miss Grace McLaughlin, Miss Lorraine Trinkley, Miss Kitty O'Brien and Miss Mary Louise Coyne.

BUSINESS MEN AID DRIVE FOR RADIO IN SCHOOLS

With the Sun-Telegraph-Stanley-Warner Brothers' theaters campaign to place a radio in every schoolroom in the Pittsburgh district rapidly expanding, comments indicate that the community is seizing the plan as a distinct opportunity for educational progress.

Business firms are beginning to take an active part in the campaign, both by donation of subscriptions to schools and by inclosing in their delivery packages subscription blanks for the convenience of their customers.

BLANKS DISTRIBUTED

Order blanks may now be obtained at the Stanley theaters, in Haller Bakeries and United Laundry packages, from school children, and from the Sun-Telegraph.

The 8-tube Atwater-Kent Electrodynamic radios are ready for delivery and installation. There will be no delay in their commissioning.

Selling for $138.50, these sets are of the finest possible construction, ideally fitted for installation in schools. Range and tone quality are excellently adapted to such use.

Indorsing the employment of radio receiving sets in the schoolrooms, James F. Malone, president of the Council of the City of Pittsburgh, writes that "I hope this movement will meet with great success."

MALONE LAUDS MOVE

Mr. Malone's letter reads as follows:

"It is with greatest of pleasure that I indorse the movement to have radio receiving sets placed in the classrooms of our schools, as I sincerely believe that such an idea would result in inestimable benefit, not only to the students, but the people generally of the various neighborhoods and communities, in that the pupils would be in constant touch with current topics in a most interesting manner, and the adults would spend many enjoyable hours at nightly assemblies listening-in on the very high standard of radio entertainment that is being broadcast today.

"I hope this movement will meet with great success and the installation of these radios will be early realized."

School Radio

Photo by Sun-Telegraph.

JAMES F. MALONE

"It is with the greatest of pleasure that I indorse the movement to have radio receiving sets placed in the classrooms of our schools," says Council President Malone.

PITT STUDENTS' PLAY TO AID MILK-ICE FUND

The Sun-Telegraph Milk and Ice Fund will be the beneficiary of the initial performance of "Yip-Yip," twenty-second annual musical comedy of the Cap and Gown Club of the University of Pittsburgh, to be given the week of May 6 in the Nixon Theater.

Tickets will go on sale Monday in the Sun-Telegraph downtown office and in Horne's balcony. The following week, tickets may be obtained at the Nixon box office. On Tuesday and Wednesday nights from 6 to 9 o'clock the students will buy their tickets at the Pitt stadium booths.

A cast of 65 men undergraduates will apear in the show, written by G. Norman Reis, Pitt alumnus. Walter B. Edmundson is director of the show, assisted by Gus A. Schnabel, musical director; Mrs. Eliza M. Schnabel, dancing director; Virginia Blackmore, dancing instructor; and Mrs. Mayme Algeo, costume designer and executor.

Minstrels

GEORGE SMITH

Mr. Smith one of the main characters in St. Michael's annual minstrel play which will be held in the St. Michael's auditorium, Plus street, Tuesday and Wednesday evenings.

Carman Says Wife Deserted 3 Children

Charging his wife with desertion, Marcus B. Butler, McKeesport street car conductor, has filed suit for a divorce. Butler testified that he returned home from work one night and found his three children alone and his wife gone. The action is brought before Judge Harry H. Rowand in Common Pleas Court.

Dance Is Planned By Mystic Chain

The Ancient Order of the Knights of the Mystic Chain will hold a dinner dance at the Penn-Lincoln Hotel, Wilkinsburg, Wednesday. Special program arrangements are being made by the committee.

Elected

E. P. GOETZ

Mr. Goetz, purchasing agent at H. J. Heinz Co., elected president of the Purchasing Agents' Association of Pittsburgh and a director of the National Association of Purchasing Agents.

Sat Roy nite Boy

BOSTON, April 20.

When Mr. Hoover appoints some judge, or fills some prominent position, he sends out the names of the fellows who wanted him appointed. That's to stop these politicians from autographing every application that comes along. Some of them were so promiscuous with their indorsements that they must have been working on a commission.

Now a lot of them are kicking on this new plan. But for every politician Mr. Hoover loses he will gain two more friends.

The biggest marathon race we have in this country finished here yesterday, and an old boy from Canada won it, because he never owned a Ford and didn't know how to run one. Outsiders won everything. We ride good, but we get out of wind walking to the garage.

Yours, WILL.

Change in Turkish Alphabet

ALL Turks between the ages of 16 and 45 have now to undergo a compulsory course at school to learn the new alphabet which has superseded the old Turkish lettering.

Fiction Page

Wind Pressure on Tall Building

A WIND blowing at seventy-six miles an hour produces a pressure of twenty-two pounds per square foot on a tall building.

The BROADWAY MELODY by Jack LAIT

(Continued from Yesterday.)

(From a Scenario by Edmund Goulding.)

Eddie Goes to Party After Queenie and Gets in Fight With Warry

CHAPTER XXIV.

EDDIE KERNS, the paper in his hand, dashed out of the theater and into a taxi. His head was spinning like a fly-wheel. What was it all about?

So—Hank had never cared for him; Queenie, who had told him she hated him and done it because she loved him; was Hank telling him the same thing because she loved Queenie?

And Queenie—did she really love him? Why was she in an apartment that Warriner had put up for her? Because she loved Hank, too?

It was all too intricate for the limited ratiocination which his brain could master. But one thing he did know—he loved Queenie, and he was going to take her away from Warriner. The 15-and-5 drew up before a mighty building. A footman, who might have been a Russian general, gave him the frozen pan and blocked him with his bulk.

"Mr. Warriner—h'm — Miss Mahoney," stuttered Eddie.

"You must be announced," [illegible] entertainer—party—" snapped the guardian of the privacy of many men and women who do not want Tom, Dick and Eddie intruding on them. He waved toward the nearest elevator. Eddie was whisked up to floor K and as the lift door opened he heard his own "Broadway Melody." He needed no guide. He went to the door and pushed a button.

A footman responded. Eddie knew the answer now.

"Entertainer," he whispered. It was a good password.

The party was roaring.

Four luxurious rooms, appointed in superfine taste, three of them opening into each other to make one long ballroom, were thick with smoke. At the far end a small orchestra of Negroes swayed and played in jazztime that would debauch a saint. Against the wall on a huge sideboard was a "dutch" lunch of every dainty, in and out of season, that money and imagination could command. Alongside was a table where two men-servants were opening and serving wine.

It was a house-warming. And it was warm!

Champagne corks popped above the music and the laughter. Some of the revelers were already half-seas under. One gorgeous girl was doing a single dance, tipsily "getting hot" before the band, her skirts raised far above her knees. One man wore a girl's crimson cloche on his head.

Eddie was worming his way through the crowd.

"Where's Queenie?" he demanded of Stewie Worthington.

The muddled fat rounder looked twice at him, then shouted—

"Hey—look who's amongst us. Nobody but Li'l Eddie Kerns, in the flesh—what there is of it on his skinny old physical half-pint. He's a half-pint—he's a split—whoopee—Eddie's a split. But he's no bust—he wrote that song. Make him sing it. Hey—stop that slop—Eddie's going to sing 'Broadway Melody'—big hit—he wrote it—li'l ol' Eddie, himself—"

Eddie turned a disgusted look on him and started further progress. But he was surrounded and outnumbered.

"Make him sing it," insisted Stewie.

"Where's Queenie?" he demanded.

"And—say, that's a big thought—that's a suggestion, boys and bims—that's an inspiration—Eddie'll sing it and our sweet li'l hostess'll hoof it—where's Queenie?"

"Oh, shut up you souse," cried one of the girls, who had a champagne bottle by the neck and was drinking from its foaming mouth. "We want to dance."

"We want Eddie," Stewie overtoned her. "We want Queenie."

"Lemme get through—I want to get by," demanded Eddie.

"You'll get by, all right, writing that kind of songs, Eddie, ol' babboon," hoarsed Stewie. "Here—I'll give you a hun'er' dollars if you sing your silly song for us."

He drew out a yellowback. Eddie slapped it to the floor.

"Hey—isn't he lofty millinery? Can you 'magine—a cench'ry note, and he treats it like a tailor's bill—well, leave it for the sweepers. But got to have Eddie—Eddie mus' shing—"

The boiling Scotch in him was bubbling over and inundating his speech. Stewie dragged off his tux and threw it at the ceiling, over the heads of guests, to fall on a girl who was just lifting a goblet. The precious liquid flew in all directions. The fragile glass fell and tinkled to bits.

"Hey, you boozehound," shouted the girl. "Where 'dyou think you are—at home? You're in a respectable apartment—"

The laugh cut Eddie Kerns to the heart.

"I wan' a drink," yelled Stewie. "I wan' a drink—an' Eddie—an' Queenie—where is Queenie, anyhow? Where's Warry?"

Many eyes turned toward the fourth room—the one that was not in line with the other three. The significance of it struck Eddie. He made a bolt toward the closed door. But someone caught him under the arms and lifted him on high.

Stewie, a half tumbler of raw liquor raised, waived his drink and bellowed:

"Well, wherever they are, here's to 'em . . . they cert'nly throw elegant parties and Warry's bootlegger should be decorated . . . here's mud in your eyes, soaks. As one drunk to a lot o' others, I rec'mend Warry's Scotch—uncut—sparkling—pure as nobody here—"

He downed his quota, gagged and choked, pulled himself upright again.

"A man's drink, that shot," he blubbered. "Ch'mpagne's for babbling babies. Not for a Worthington. We were all strong men and beautiful women—we live, we Worthingtons do—and when we die boy, pour me a drink—ain' had one in a long, long per-r-riod—"

Eddie made another struggle toward the door.

"Wow," cried Stewie. "Forgot all about you, Eddie, ol' mackerel. Where's that ditty you were going to yodel for us? Who's got a ukelooloo—ukelala—oh, a uke . . . who's got a uke? That boy is a demon with a uke . . . he can make a uke climb a tree an' charm mating lovebirds apart, that boy can . . . here, boy, here's $50—run out an' buy a uke—a reg'lar plush-lined, ball-bearing uke—"

"For Pete's sake, shut that big bum up," shrilled a girl.

"You'll be sorry for that," warned Stewie, waving a fat finger. "When your rent comes due it'll be 'Stewie, ol' darling—give li'l Eva a couple o' yards so she won't land out in the street on her—' "

Someone pushed a hand against Stewie's mouth.

He laughed a shaking, heaving roar.

"Well, for a gazella with the gimmes like she has, an' hollow legs herself for the dear ol' hootch, she is in no stratogic p'shition to denounce me as a bum. I am not a bum. I may be a bozo—may be, mind you—but I am by no means a bum . . . I put it to a rising vote. Am I a bum?"

"Yes," shouted every one except Eddie, the servants and the musicians.

"See?" shouted Stewie. "And no phoney red-head can make a bum out o' me, tell you zhat, too. Shome foolsh crave red-heads. Warry likes pugnosed blondes — every man to his taste. As for me—they all go to hell or to Hollywood . . . my weakness is liquor."

And he downed his dose.

This time he doubled up and sat down on the floor with a thump. No one stooped to help him up. He looked blearily about him. The rooms swayed. He opened his mouth, but his tongue was too thick for words. In half a minute, propped against the wall, he was snoring.

Someone signaled to the orchestra.

With accord the musicians struck up "Two Lips," the tender song of love that Eddie had written for Queenie and sung for her the first hour they were ever alone, that almost weird period when he first realized that she loved him. Every note cut into his flesh.

No one noticed him or held him now. He glided across the room, put his hand on the knob of the bedroom door—and yanked it open.

Queenie looked up suddenly—startled by the intrusion—affected by the melody—her melody——

Before her, his hair disarranged, his eyes shooting blood, stood the boy who had written it—for her.

Queenie was on a luxurious, yielding divan smothered in cushions, at the foot of a canopied bed in which an emperor had been only a human being.

She wore the gown of silver-cloth which Warriner had sent and Eddie had saved from destruction. On her slender left arm blazed the diamond and emerald studded bracelet of platinum that Warriner had given her as a birthday token.

Warriner sat at her feet on a huge pillow of antique design and composition. One arm was about her waist. He was looking up into her lovely, animated face.

Queenie saw Eddie first. A wordless gasp sprang from her throat. Warry turned his head and scrambled to his feet.

"What do you mean," he cried, his handsome face clouded with anger. "How dare you break in here like this?"

Eddie looked and spoke right past him.

"Come on, Queenie," he said. "I came to get you."

"Get out of here before I have you thrown in the ash-can," ordered Warriner. He crossed Eddie and opened the door. "Out!"

"When I go she'll come with me," said Eddie.

Warriner seized Eddie by the collar. "Leggo o' me, or I'll smash your face," howled Eddie. He tore loose from Warriner's hold and aimed a clenched fist at him.

Warriner gracefully sidestepped and hooked a short, straight punch to Eddie's jaw that sent him sprawling backward through the open door into the middle of the floor. Warriner closed the door and turned back to Queenie.

(Copyright, 1929, King Features Syn., Inc.)

(Continued on Monday.)

Merely Margy, An Awfully Sweet Girl :-: Story by Lloyd Mayer :-: By John Held, Jr.

ARAB, IT'S NEARING THE END OF THE PALM BEACH SEASON, NOW WE MUST BEGIN TO THINK OF GOING NORTHWARD!
I HOPE WE DON'T GO NORTH ON THAT YACHT! I SORT OF LOST MY TASTE FOR SWABBING DECKS!
NO. BASIL SAYS WE ARE GOING LIKE THE ROBINS AND BLUEBIRDS, WE ARE GOING TO FLY, FLY ON THE WINGS OF LOVE!
YEH, BUT BULL AND NOISY AND PHWHEN AND ME HAVE HAD THE FEATHERS CLIPPED IN OUR WINGS OF LOVE!

"My dear, I'm all-of-a-TIZZY-whiz at this point, because I HONestly had the most SCREAMing talk with Arab on the going HOME situation when we were CASurally sprawling on the burning SANDS, my dear! ACtually, you've never HEARD of anything so HECtic because I was saving it was about TIME we began thinking about STAG'ring heavily up NORTH again, whereupon ARab said he hoped we weren't planning to go back in the YACHT because he didn't CRAVE to renew his acQUAINtance with a DECK swab in a hurry-can you COPE with it? Well, ANYways, my dear, I proceeded to TELL him frantically about this divine plan BASil's conceived of homing like the ROBins and the BLUEbirds—FLYing on the WINGS of LOVE, no less—which left him comPLETEly BAFfled and nonPLUSSED, my dear, because I mean I adMIT it DOES sound kind of VAGUE and imPRACticable, but ANYways I NEARly had hysTERics because he SUDdenly assumed a moROSE and luGUBrious expression and replied that HIS and Bull's and NOisy's and PHWEN'S wings of love had been CLIPPED—can you BEAR it, my dear? HONestly, my dear, I have QUALMS of CONscience about these bozos even NOW, because they're SO paTHETic in their deVOtion and all, do you know what I mean? But, my dear, I'm conSUMED with a MAD desire to tell you ALL about this saLUbrious plan of BASils' my dear, because I think it's SIMply HEAVenly, no less—I mean I ACtually DO!"

Bella's Illness — By H. LOUIS REYBOLD — Daily Short Story

THEIR neighbors had long ago forgotten what the Eldridge sisters had quarreled about, but any one of them could have told you how Bella and Jane lived side by side in the same house for years without so much as passing the time of day with each other.

As a matter of fact, the real cause of their prolonged hostility had not been the actual trivial matter which precipitated its outward expression, but a very real fundamental difference in the temperaments of the two women.

Bella, the younger, looked out on the world with friendly, interested eyes. She loved children, flowers and sunshine. She yielded naturally to a happy-go-lucky way of living. Time slipped through her fingers, unbudgeted, unnoticed.

To Jane, life was real, life was earnest. No scrap of it should be spent wastefully. To Jane, dishes unwashed in the sink were as disgraceful as an unpaid bill. Money spent for valentines to be given to the school children was a sinful expenditure when the Chathamville Bank and Trust Company was paying interest for the use of one's dollars.

A dozen times a day one sister did—or did not do—that which seemed to the other an omission or commission of serious import.

Then the final flareup, whatever it was, occurred. Jane moved her belongings to the other half of the tiny Cape Cod cottage, called in Jim Reynolds, the plumber, to install an entirely separate system of plumbing, and settled down to a lonely existence with Bella, equally lonely (and equally stubborn) on the other side of the partition.

One year passed, two years. Half a dozen. Jane grew sterner-lipped. Bella did not laugh as much as she used to, but she still baked cookies for the youngsters who passed her door and let her housework slide to putter among her flower beds.

Sometimes their niece, Jane Slater, came to visit them, punctiliously spending the same amount of time with each and calling them to their very faces a pair of dear, silly old geese.

And now, once again, spring was coming to the cape. Soft, sweet spring with lilacs and robins and, out in the woods, the shy arbutus tucked under wet leaves. Snow shrank to tiny patches in spots unreached by the sun. Winds, ballooning across the marshes, carried a heady, salty tang straight from the ocean.

Bella, out in the garden, poking about among her early crocuses, straightened to rest her back and became suddenly aware that her home was greatly in need of paint. Perhaps, if she painted her half, Jane would paint hers.

With Bella, to hit upon an idea was to put that idea into action. Darting into the house, she reappeared shortly in coat and hat and set off for Willie Dodge's paint shop. "And when you have done my half," she finished firmly, "just step next door to my sister's and most likely she'll want you to paint her side, too!"

But Jane wanted no such thing. "Indeed not!" she exclaimed. "I am much obliged to you, William, but any time I need you, I'll let you know myself."

The little house, half a shining white, half a dingy gray, become a laughing stock in town. People went out of their way to drive past it and point it out to visitors.

To Jane, who kept close indoors, the matter was not the trial that it was to Bella. To see the little first graders, like as not with her cookies in their hands, chuckle and gesture at the house was almost more than she could bear.

She took to staying inside and Jane, in spite of herself, wondered why Bella no longer spent half her day in the garden.

Then, one morning, on the lilac bush, appeared a bit of scarlet cloth.

From time immemorial the people of Chathamville had been accustomed when they wanted their doctor to step in on his morning round to display a red napkin or any bit of red cloth in front of the house.

Jane, letting the cat out, saw the flaming signal and drew back startled. Bella was sick. "I'll have Joan find out about her this afternoon," she promised herself nervously. "Prob'ly she's just caught cold."

Joan, who had taken of late to running down even more frequently since she had become acquainted with young Dr. Eastman, was due that afternoon and Jane was relieved that Joan could act as her emissary.

She watched, however, for the doctor. Was glad when he came and when his call proved brief. If Bella had been seriously ill—

Joan reported a "slight indisposition." "And really, Aunt Jane," she added comfortingly, "she has a fine color and not a speck of temperature!"

But the next day the red bit of cloth reappeared on the lilac bush. And the next. And the next.

Finally, Jane could stand it no longer. Bella might be going to die. Putting on her hat and coat, precisely as if she were about to call formally on the minister's wife, she went next door.

"I came to inquire for your health," said Jane, stiffly to the figure lying on the bed with the candlewick spread drawn tightly up to her very chin.

Bella spoke languidly. "I'm a very sick woman. There's only one thing 'twill cure me. That would be having you paint your half of the house. Otherwise, I'm likely to keep getting sicker and sicker, the doctor coming day in and day out—" she paused significantly.

Jane was stunned into horrified silence. She saw Bella playing the role of bed-ridden martyr. She saw the doctor's bill growing bigger and bigger with casual Bella letting it go unpaid.

Finally she recovered her voice. "I give up," she said. "You win."

Suddenly Bella flung back the bedclothes and sat up. Her eyes filled with tears. "Oh, Jane," she cried. "Someday one of us will be sick. Really sick. Let's—let's forget whatever 'twas made us act so while the forgetting is good!" The next moment they were in each other's arms.

"What was it all about?" Dr. Eastman asked his wife one day when they had been married some time.

"I—I don't believe I know!" said Joan. She had forgotten, too.

DRINK LIBERTY MILK—IT'S HEALTHFUL

Order a plentiful supply of Liberty Milk. See that the youngsters drink it liberally at mealtime and between meals. Use Liberty Milk generously in cooking and baking. It is the most economical food you can buy—and the most healthful.

BULLETIN NO. 7

Among our Patrons

That Liberty Milk is pure is proven by the fact that it is used exclusively by the Montifiore, Mercy, and many other Hospitals and the Mellon's Institute, whose milk standards are of the highest—where the severest tests are made to determine a product's purity. Other hospitals, institutions, public schools and clubs are daily customers as well as Pennsylvania Railroad Dining Cars, William Penn and Fort Pitt Hotels, Keystone Athletic Club, McCreery's, and other large stores, Liggett-May Stores, the Dow Drug Chain, and dozens of office buildings.

Edward J. Bennett
Chief Chemist

When The Suspense Is Lifted

AFTER long days of waiting—after periods of suspense—after sleepless nights, comes a realization that the patient is on the road to recovery. But vigilance of nurse and family has not yet ended. One little slip in the food served—one slight deviation in a menu, may cause serious consequences.

More and more, physicians are recommending Liberty Milk for many ills. It is the perfect food for convalescents as it digests immediately and the health-giving properties are readily assimilated.

Liberty Milk is prescribed for periods of adjustment when almost every kind of food disagrees—a stabilizer of our digestion.

LIBERTY MILK

Drink Liberty Milk—it's healthful
Eat Liberty Ice Cream—it's healthful

LIBERTY DAIRY PRODUCTS CORPORATION

MAIN OFFICE: Forbes St., at Sixth Ave. Pittsburgh—*Atlantic 6900*

BRANCHES: Shadyside—Hiland 4800 • Oakmont—Oakmont 1100 • Kittanning—104

EVENING SUN-TELEGRAPH MARKETS

Stocks Firm — Wall Street Quotations

STOCK MARKET PRICES START DAY FIRM

NEW YORK, April 20.—(AP.)—The stock market opened firm this morning. Such important issues as U. S. Steel, American Can, Greene Cananea, Radio and Atchison mounted from ⅛ to ¾ of a point, while United Aircraft jumped 1½ points and Atlas Powder sold up a point. International Combustion Engineering was a soft spot, sagging a point.

The market quieted down after an early burst of buying, attributed, in part, to the more optimistic reports from Paris regarding the reparations conference, and the generally favorable character of the week-end business reviews.

Much of the week-end selling appeared to have been absorbed in the sizable wave of liquidation late yesterday, and save for a few soft spots, the market held steady. Goodyear was again under pressure, losing a point in selling inspired by yesterday's break in crude rubber futures. Johns Manville lost about a point.

The early buying carried corn products and Foundation Company to a new high. United Aircraft extended its gain to 2 points and Southern Railway and Collins & Aikman made like gains. Radio mounted a full point and Anaconda, International Telephone and Warner Brothers gained a point or more. Bethlehem Steel and General Motors were firm.

Foreign exchanges opened steady, sterling cables being quoted at $4.85¼.

RATE REVISION ORDERED

WASHINGTON, April 20.—(AP.)—Railroads connecting with the Inland Waterways Corporation Barge Line on the Mississippi and Warrior Rivers were ordered today by the Interstate Commerce Commission to establish a sweeping system of combination barge-rail and rail-barge-rail rates and routes for the utilization of shippers desiring to combine both water and railroad facility.

By the terms of the order, which is made effective August 27, a series of rates are to be established ranging down to 20 per cent less than existing all-rail rates between the points affected. The routes over which the contemplated reduction will apply include a large part of the entire country.

In general, the commission granted almost completely a petition of the government-owned Inland Waterways Corporation, which operates on an extensive scale along the Mississippi River and its tributaries. The barge line contended that unless railroads combined with it for the making of through rates to and from principal traffic centers, the water route could not be fully useful.

CHICAGO BOARD

CHICAGO, April 20.—Heavy widespread rains over domestic winter wheat territory did a good deal to turn wheat prices sharply downward early today. The plentiful moisture was expected to increase likelihood of a large crop. Opening ⅛c to ⅞c off, wheat rallied somewhat, but then dropped lower than before. Corn displayed strength, starting ⅛c to 1c higher, and subsequently holding near the initial range. Oats were easy. Provisions likewise tended to decline.

The following quotations on the Chicago Board of Trade are reported by A. E. Masten & Co.:

	Year Ago Close.	Yesterday Close.	Open'g Today.
WHEAT—			
May	1 53⅞	1 17	1 16⅝
July	1 54⅛	1 21	1 20⅜
September	1 50⅝	1 23⅜	1 22½
December	....	1 27	1 26⅛
CORN—			
May	1 05⅛	91¾	92
July	1 09⅛	95⅛	96⅜
September	1 09⅝	96¾	96⅝
December	....	87⅞	88⅝
OATS—			
May	61⅞	48	48¼
July	64⅜	43⅞	44
September	47¾	43¾	44
RYE—			
May	1 23½	95¼	94½
July	1 24	97⅛	96½
September	1 16	91⅞	91½
LARD—			
April	....	11 67	....
May	11 97	11 77	11 75
July	12 27	12 15	12 15
September	12 60	12 47	12 45
RIBS—			
May	11 57	12 95	....
July	11 90	13 37	....
BELLIES—			
May	13 07	13 10	....
July	13 42	13 82	....
September	13 82	14 52	....

DIVIDEND NEWS

Steel and Tubes, Inc.

Steel and Tubes, Inc., declared regularly quarterly dividend of $1.12½ a share on the class B and class C stocks, payable May 1 to record April 21.

* * *

No Action on Brill Common.

The J. G. Brill Company did not take action on common dividend at its meeting yesterday. The company has been paying $1.25 a share quarterly. Last dividend was paid January 31. Directors declared the regular quarterly 1¾ per cent preferred dividend, payable May 1 to record April 29.

* * *

Kreuger & Toll.

Kreuger & Toll Co. has declared the regular annual dividend of 25 per cent.

* * *

Long Island Pays $3.

The Long Island Railroad Company declared a dividend of $3, payable May 2, record April 22. The previous payment was $2 on May 1, 1928. Nearly all the capital stock is owned by the Pennsylvania railroad.

* * *

DIVIDENDS UNCHANGED.

	Payable	Record
Am Radiator pfd $1.75 q.	May 15	May 9
Hav El Ry 6% pf $1.50 q.	June 1	May 10
McIntyre Porc M 25c q.	June 1	May 1
Nestle Le Muir A 50c q.	May 15	May 6
Pacific P&L pfd 1½% q.	May 1	Apr 15
Parker Pen 62½c q.	May 15	May 1
Warner Bros. Pic pf 55c q.	June 1	May 24
National F & L 25c q.	June 1	May 11
Purity Bakeries 75c q.	June 1	May 15

COTTON MARKET

NEW YORK, April 20.—Cotton opened steady today at a decline of 6 to 9 points under a renewal of liquidation, more or less general selling inspired by continued weakness in Liverpool and a favorable weather map. There was some trade buying of near months and week end covering in the late deliveries but prices worked off to 19.37c for July and 19.55c for December by the end of the first half or about 10 to 12 points net lower.

NEW YORK CLOSE WITH NET CHANGES

SATURDAY, APRIL 20, 1929.

Div.	STOCKS	Open	High	Low	Close	Chge.
	—A—					
	Abitibi P & P	.....	.....	.....	.....	.....
6	Do pref	80	80	80	80	0
6	Adams Exp	709½	709½	709	709	+1
	Advance Ru	95¾	95¾	94	94½	−1
	Do pref	92¾	92¾	90	92	0
	Ahumada Ld	2⅞	3	2⅞	2⅞	0
3B	Air Reductn	106	106	104¾	104¾	−1
	Alax Rubber	8	8	7⅞	7⅞	− ⅛
	Alaska Jun	6¾	6¾	6¼	6¼	− ⅛
	Alb P.W Pap	20	20	20	20	0
	Alleghany C	34½	35¼	34	34⅜	− ⅜
6.50	Do pref wi	100⅝	100⅝	100⅝	100⅝	+ ⅛
7	Allis-Chal	182½	182½	182½	182½	− ½
2	Amerada Cor	33½	34	33½	34	+ ½
	Am Ag Chem	17½	17½	17½	17½	− 0
3R	Am Bnk Note	115	115	115	115	.....
	Am Bosch M	53⅜	54	53⅜	53½	− ⅛
1.60A	Am Br S Fdy	55⅞	56	55½	55½	− ⅜
	Am Br Bov	29	29½	28⅝	29½	+ ½
4B	Amer Can	136⅞	137⅛	136¼	136⅝	+ ¼
	Do pref	141⅛	141⅛	141⅛	141⅛	0
6	Am Car & F	97⅛	97⅞	97⅛	97⅞	−1¼
	Am Chain	.....	.....	.....	.....	.....
7	Do pref	76	76	76	76	0
2	Am Chicle	55½	56	55½	56	0
6	Am Express	340	340	340	340	.....
	Am For Pow	91½	93¼	91	91⅞	− ⅛
7	Do pref	107¼	107¼	107¼	107¼	− ¼
	Do 2d pref	89½	89½	89½	89½	+ ¼
3	Am Home Pr	79	79	79	79	− ⅜
3B	Am Ice Sec	41	41⅜	41	41⅜	+ ⅜
6	Do pref	93	93	93	93	−1½
2A	Am Internat	62½	62⅝	62	62¼	− ⅜
8	Am Locomot	119	119½	119	119½	+ ½
3	Am Metal	59	59	59	59	0
1A	Am Pow & L	.....	.....	.....	.....	.....
5	Do 5% pf st	80¼	80¾	80¼	80¾	0
6	Do 6% pref	100⅝	100⅝	100⅛	100⅜	0
	Am Rad-St S	46⅜	46⅝	46	46	0
6	Am Rlwy Ex	174	174	174	174	0
	Am Republics	57½	58⅜	57½	58⅜	+ ½
3	Am Seating	35⅜	35⅞	35¼	35¾	0
8	Am Shipbldg	87	87	87	87	.....
	Am Ship & C	4¼	4¼	4	4	.....
4	Am Sm & Re	103	103	100⅝	100⅝	− ⅜
14B	Am Snuff	196	196	196	196	.....
	Am Sugar	.....	.....	.....	.....	.....
7	Do pref	106½	106½	106½	106½	− ½
9	Am Tel & Tel	229⅝	229⅝	228⅝	229⅜	+4
8	Am Tobacco	.....	.....	.....	.....	.....
8	Do B	166½	166½	166¼	166¼	− ½
8	Am Type Fd	141	141	141	141	−1
	Am Woolen	19½	19½	19½	19½	0
	Do pref	45	45⅞	45	45⅞	+ ¾
7	Anacond Cop	139	139	138	138⅝	+ ½
2.40	Anchor Cap	56⅜	56⅜	56⅜	56⅜	−¼
3	Andes Cop	52	52	52	52	− ⅜
2	Arch Dan M	37	37	36⅞	37	− ½
	Arm of Ill A	13½	13⅝	13½	13⅝	+ ⅛
	Arm of Ill B	7⅛	7⅛	7	7	− ⅛
7	Arm of Ill pf	78	78	78	78	+ ⅛
1.50	Art Metals	28⅞	28⅞	28⅞	28⅞	+ ⅛
2.50	Assoc Dry G	53¾	53¾	53	53	−1¼
10	Atch T & S F	198⅝	198¾	198¼	198¾	+ ⅜
	Atl G & W I	54½	55¾	54½	55½	+ ¾
1.25B	Atlantic Ref	60⅛	60¾	60	60½	+ ⅛
4	Atlas Powder	96¾	96¾	96¼	96¾	+1¼
	Atlas Tack	13½	13½	13½	13½	.....
	Auto Sales	31½	31½	31⅛	31⅛	− ⅜
	Do pref	40½	40½	40½	40½	.....
3	Auto S Raz A	45¼	46	45¼	46	.....
	—B—					
7	Baldwin Loc	249½	250	249½	250	.....
6	Balt & Ohio	121	121½	121	121½	0
6.50	Bamberg pfd	109¾	109¾	108½	108½	− ¼
3.50	Bangor & Ar	65½	65¾	65½	65¾	.....
2	Barker Bros	29	29¾	29	29¾	.....
2	Barnsdall A	44⅜	44⅞	44⅜	44½	0
	Belding Hwy	16	16	16	16	0
	Beldn Corti	23	23¼	23	23	− ⅛
3	Beech-Nt Pkg	93½	94	93	93	0
4.14	Belg Nat Ry	.....	.....	.....	.....	.....
6B	Do prior pf	81	81	81	81	.....
3	Best & Co	84½	84¾	84½	84¾	+ ¾
4	Beth Steel	115⅞	117⅜	115⅛	117¼	+2¼
7	Do 7% pref	118½	119¾	118½	119¾	+1⅝
	Bloomingdale	55	55	55	55	+1
	Booth Fish	7½	7⅜	7⅛	7⅜	+ ⅛
6	Borden Co	186	188	186	188	+2
	Boston & Me	85	85	85	85	.....
	Briggs Mfg	44	44	43½	43½	− ⅛
3	Brkwy Mot T	56⅞	56⅞	56⅝	56½	− ⅛
4	Bkln Manhat	65½	65½	65⅛	65⅝	+ ⅛
5	Bkln Un Gas	175¾	176	175¾	176	0
	Brunswick T	28½	28½	28	28	− ½
3	Brunswk B C	46¼	46¾	46⅛	46⅜	− ⅜
1	Bucy & Erie	.....	.....	.....	.....	.....
2.50	Do CV pref	44⅜	44⅜	44¾	44⅜	0
2A	Bush Termnl	61¼	63	61	63	.....
7	Do deb	107	107	104½	104½	0
	Butte C & Z	7¼	7¼	7¼	7¼	− ¾
2	Butte & Sup	8½	8½	8½	8½	0
	Butterick	32	32	32	32	− ½
	Byers (A M)	160	160¼	160	160¼	+1⅛
	—C—					
4	Calif Packng	74½	74⅜	74½	74⅜	− ½
	Callahn Z&L	2⅝	2¾	2⅝	2¾	.....
6	Calu & Ariz	126	126	125	125	+2
4	Calu & Hecla	46½	46½	46	46	− ⅝
4.50B	Can D G Ale	86⅜	86⅜	85¼	86¾	− ⅛
10	Canada Pac	235⅛	236½	235⅛	236½	+1½
2.80	Cannon Mills	38	38	38	38	0
3	Celotex Co	63½	64	63½	64	+ ⅛
2	Cen Aguirrie	37⅛	37⅛	37⅛	37⅛	.....
2	Cen Alloy Stl	47	47	46⅝	47	− ⅜
6	Cerro De Pas	99½	98½	98½	98½	− ⅜
	Certain-Teed	22¾	22¾	22¾	22¾	− ⅛
	Chesapke Crp	88½	89⅜	88½	89¾	+ ⅛
10	Ches & Ohio	225	225	225	225	− ½
	Chic & Alton	15⅛	15⅛	15⅛	15⅛	.....
	Do pref	18¾	18¾	18¾	18¾	0
	Chi Gt Wstn	.....	.....	.....	.....	.....
	Do pref	5 11⅞	5 11⅞	5 11⅝	5 11⅞	0
	Ch M & St P	32¼	32¼	32¼	32¼	0
	Do pref	58¼	58¼	58⅛	58¼	+ ⅛
.50B	Chi Nthwstn	83¾	83¾	83¾	83¾	− ½
3	Chic Yel Cab	33	33	33	33	0
3	Chick Cot Oil	41½	41½	41½	41½	0
2.40	Childs Co	56¾	58¾	56¾	58⅝	+2⅛
3	Chrysler Mot	93	94	92½	93	−1⅝
	City Stores	21¼	21¼	21¼	21¼	+ ¼
5	Cluett Peaby	61⅜	61⅜	61	61	− ½
	Collins & Aik	63	64⅜	63	65¼	+3¼
	Col Fuel & I	67⅞	68¼	67⅝	67⅞	+ ⅜
4	Columb Carb	137	140⅜	137	139⅝	+3⅛
5	Col Gas & El	.....	.....	.....	.....	.....
2	Do new wi	58⅜	58⅜	56½	56½	−1½
6	Do pref	104¼	104¼	104⅛	104¼	.....
	Col Graphone	70⅝	71	69⅞	70	− ⅜
2	Comm Credit	48¾	50	48¾	50	+1
6.50	Do 1st pref	98½	98½	98½	98½	.....
8A	Comm Solv	311	311	310	310	+ ¼
4B	Comm Power	134	134	133⅞	133⅞	+ ⅛
	Congoleum	25	25	25	25	− ¼
7	Congress Cig	79	79	79	79	+1½
	Consol Film	.....	.....	.....	.....	.....
2	Do pref	26½	26⅞	26½	26¾	− ¼
3	Consol Gas	106⅞	106⅞	105½	105⅝	− ¾
5	Do pref	99½	99½	99¼	99¼	0
	Cons Textile	3½	3½	3½	3½	.....
1.20	Container A	15	15	14½	14⅞	− ⅛
.60	Do B	6	7⅛	6	7¾	+ ⅛
	Cont Bak A	72½	73⅝	72½	73⅜	+ ⅝
	Do B	11⅜	11⅝	11⅜	11⅜	− ⅛
3	Do pref	95	95	94½	94½	− ½
2.50	Cont Can	75⅝	75⅞	75⅜	75¾	− ¼
.80	Cont Motors	19⅞	20	19⅞	20	0
3.25B	Corn Prod	92¼	92¼	91	91⅜	− ⅝
3.50	Coty Inc	61¼	61⅞	60½	60¾	− ⅜
	Crosley Rad	109½	111	109¼	110½	+ ¾
5	Crucible Stl	90¾	90¾	90½	90½	0
4	Cudahy Pkg	55	55	55	55	− ⅛
1	Curtiss Aero	149	150	148¼	148¼	− ½
	Cuyamel Frt	79½	80	79½	80	+1
	—D—					
	Davison Che	57⅞	57⅞	56⅝	56¾	− ¼
9	Del & Hud	186¼	186¼	187	187	− ⅛
8	Det Edison	251¼	251¼	251¼	251¼	0
	Diamond Mh	142	142	142	142	0
1	Dome Mines	9	9⅜	9¼	9⅜	+ ⅛
4	Drug Incorp	116½	116½	116¼	116½	− ¼
1	Dupian Silk	24	24	24	24	− ¾
8.75B	Du Pont D N	179⅜	179⅜	179	179	0
6	Do deb	117⅜	117⅜	117¼	117¼	0
5	Duq Lt 1st pf	100	100	100	100	.....
	—E—					
3	Eaton Axle	66⅝	66⅝	66¼	66¼	− ⅜
2.50	Eitingon Sch	32⅞	32⅞	32⅝	32⅞	.....
4.50B	El Auto Lght	146	147¼	145¾	147¼	+ ¼
	Elec Boat	14⅞	14⅞	14¾	14¾	− ⅛
1	El Pow & Lt	63½	63½	62⅞	63⅛	− ⅛
7	Do pref	107	107	107	107	+ ⅛
5	Elec Sto Bat	82¼	82¼	82⅛	82¼	− ⅛
	Emer Brtg A	12½	12½	12½	12½	.....
5	Endict Jhson	72½	72½	72½	72½	+ ⅜
1A	Engvre Pub S	49⅛	49⅛	49⅛	49⅛	0
	Erie R R	71	71⅝	70¾	71⅜	+ ⅜
	Do 1st pref	60	60	60	60	+ ½
	—F—					
80A	Fed Motor	17½	17½	17½	17½	0
2	Fid Ph F Ins	96⅛	96⅛	96⅛	96⅛	+ ⅛
1.50	First Nat Str	67¾	67¾	67¼	67¼	+ ¼
	Fisk Rubber	11¼	11½	11¼	11¼	0
3.75B	Fleishman	72	72⅜	72	72⅜	− ⅜
	Florsheim Sh	49	49	49	49	.....
	Follansbe Br	66	67	66	67	+1¼
	Foundation	64⅜	66⅞	64⅜	65¼	+2⅛
4	Fox Film A	89½	90¼	89⅜	89¾	− ⅛
6.25B	Freeport Tex	45¼	45¼	45	45	− ¼
	—G—					
	Gardner Mot	13	13	13	13	− ⅛
4	Gen Am T Cr	90	90	90	90	0
	Gen Asphalt	75¾	76	75¾	76	+ ¼
	Gen Cable	.....	.....	.....	.....	.....
4	Do A	100	100	100	100	0
4	Gen Cigars	69	69	69	69	0
	Gen Electric	240	241	239¼	241	+1
.60	Do special	11⅛	11⅛	11⅛	11⅛	0
3	Gen Mills	75¼	75¼	74⅜	75	− ⅜
3	Gen Motors	85	85⅛	84	84½	− ⅜
7	Do 7% pref	124¾	124¾	124¾	124¾	0
4	Gen O Adv A	.....	.....	.....	.....	.....
2	Do ctfs	86½	86¼	86½	86⅛	− ¼
5	Gen Ry Sig	103⅝	103⅝	103	103	− ⅛
3.50B	Gen Refrac	71	71	70¾	70¾	− ⅜
5A	Gillette S Ra	112	112	112	112	+ ½
	Gimbel Bros	39¾	39⅞	39¾	39¾	.....
1.67½B	Glidden Co	47⅜	47⅜	47⅛	47⅛	+ ⅛
	Gobel Incorp	46½	46½	45⅞	46⅛	− ⅜
2.50	Gold Dust	65⅛	65⅝	65⅛	65⅝	+ ⅛
4	Goodrich B F	85½	85½	84¾	84⅞	− ⅛
	Goodyr T&R	130	131¼	129½	131¼	+1¾
7	Do 1st pref	103⅞	103⅞	103⅞	103⅞	− ⅛
	Graham Pge	35⅞	35⅞	33	33½	−2⅜
7	Granby Cop	83¾	84	83¼	83½	− ½
1	Grand Stores	86	86	86	86	−1¼
	Grand Union	26½	26½	26	26⅜	− ⅛
1	Grant Co	120	120½	120	120½	+1⅞
1.25H	Gt No Ore ctf	30⅜	30⅜	30½	30⅜	− ⅜
2.80	Gt Wstn Sug	37½	38	37½	38	+ ½
8	Greene C Cop	158	158	157½	157½	0
	Guan Sugar	3⅝	3⅝	3⅜	3⅝	.....
	Gulf Mobile	45½	45½	45½	45½	.....
4	Gulf States S	65⅛	65⅛	65⅛	65⅛	+ ⅛
	—H—					
	Hahn Dept S	42¾	42¾	41⅜	42	− ¾
6.50	Do pref	100	100⅛	99¾	99¾	− ¾
7	Hanna 1st pf	94	94	94	94	0
2	Hartman A	.....	.....	.....	.....	.....
1.20	Do B	26⅜	26⅛	26	26	− ½
	Hav El Rlwy	11½	11½	11½	11½	+ ⅛
	Hayes Body	51½	51⅝	51½	51⅝	− ⅛
	Hershey Ch	80	82	80	82	+2
4	Do pref	89½	89⅞	90	90	+1
2.75B	Holland Fur	41½	41¾	41½	41¾	+ ⅛
2.50	Hollndr&Son	17	17½	16¾	17½	0
4B	Household Pr	69⅜	69¾	69⅜	69⅜	+ ⅛
	Houston Oil	103	104	101¼	102½	− ¼
4	Howe Sound	70	70	69½	69½	−1
5	Hudson Mot	88¼	89¼	88¼	88⅝	+ ⅛
2A	Hupp Motor	55⅝	56	52¼	53¾	−2⅛
	—I—					
2	Indpdt O&G	38	38¼	37⅝	38¼	+ ¾
	Indian Ref	47⅜	48	47⅜	47⅝	+ ⅛
	Do ctfs	45	45½	44⅞	45¼	+ ¾
6B	Ingersol Rnd	137⅜	137⅜	137⅜	137⅝	+ ⅛
6.75B	Inland Steel	92	92	92	92	− ¾
4	Inspirat Cop	48⅝	48⅝	48½	48⅝	− ⅝
	Interb Rap T	31⅜	32½	31⅜	32½	0
	Intercnt Rub	9¼	9¼	9⅛	9¼	0
	Intern Ag Ch	14	14	14	14	0
5A	Intern Rus M	167	167¼	167	167¼	+1⅜
2	Inter Combus	72⅛	72⅜	72	72	−1
3.50	Intern Harv	106⅜	107⅜	106½	107	−1
7	Do pref	141¼	141¼	141¼	141¼	0
2.20	Inter Mtch pf	84⅝	84¾	83¾	84	+1
	Inter Mer M	6½	6½	6¼	6¼	− ¼
	Do pref	48⅞	48⅞	48¼	48½	+ ½
.80	Intern Nickel	47⅞	47⅞	47½	47½	0
2.40	Intern Paper	.....	.....	.....	.....	.....
2.40	Do A	30¼	30¼	30⅛	30¼	− ⅛
	Do C	13⅞	13⅞	13¾	13¾	0
	Do pf new	87⅛	87⅛	87⅛	87⅛	0
2.50	Inter Pr Ink	53	53	52⅝	52⅝	− ⅛
6	Intern T & T	260	264¾	259¾	262	+3½
2	Interste D S	76⅞	76⅞	74½	76	0
1.50B	Intertype	32½	32½	32½	32½	− ⅝
	—J—					
7	Jones & L pf	121½	121½	121½	121½	0
3	Johns Mnvle	179½	181⅜	179½	181	+1
	—K—					
5	K C Southn	83⅞	85	83⅞	85	.....
5	Kayser J	88⅛	89½	88½	89½	+ ½
	Keith Al Orp	31⅛	31⅜	31⅛	31⅜	− ⅛
	Kelly Spgfld	16¼	16⅝	16	16⅜	− ⅜
2	Kelsey H Wl	49	50¼	49	50¼	+1¼
	Kelvinator	14⅞	16	14½	16	+1⅛
4	Kennecot Cop	84⅜	84⅜	83⅜	83¾	− ¼
	Kinney Co	68	68⅝	68	68⅝	+ ⅛
	Kolster Rad	39⅝	39¾	39⅛	39⅜	− ½
1.50	Kraft Ph Ch	34¾	34¾	34½	34½	+ ½
1.60	Kresge S S	50¾	51⅜	50	50	−1
1A	Kroger G&B	93⅞	94⅜	93⅝	94	+ ½
1.34	Kruegr & Tol	37¾	37¾	37⅝	37⅝	0
	—L—					
8	Lambert	138½	142¾	138½	142⅞	+2⅞
	Lee Rub & T	18¾	18¾	18½	18½	− ⅜
	Leh Val Coal	24¾	24¾	24	24	− ¾
3	Lehn & Fink	56½	56½	56½	56½	0
5B	Liggett & M	.....	.....	.....	.....	.....
5B	Do B	89⅞	89⅞	89	89	0
	Lima Locom	52	52	52	52	− ⅝
4.25B	Liquid Carb	80⅞	81⅞	80⅞	81	− ¾
2	Loews Corp	63½	63½	63½	63½	+ ⅛
	Loft Candy	10⅛	10⅝	10	10	+ ⅛
	Long Bell A	28	28	28	28	0
2.60	Loose Wiles	67½	67½	67¼	67¼	−1⅛
	Lorillard Tob	22¼	22⅜	22⅛	22⅜	− ⅛
	Louisiana Oil	15	15⅛	15	15⅛	+ ¼
7	Louisvle & N	141½	141½	141½	141½	+1½
2	Ludlum Steel	79⅞	79⅞	78½	79½	− ⅞
	—M—					
	MacA & Fbs	37⅞	38	37⅞	38	0
6	Mack U Trck	101¾	103	101¾	103	+ ⅛
1.50	Madison S G	19½	19½	19½	19½	+ ¼
5	Magma Cop	69⅜	69⅜	69⅛	69⅛	− ⅛
	Mallinson	31⅞	31⅞	30⅝	30⅞	−1¼
	Manati Sug	16⅝	16⅝	16⅜	16⅝	.....
5	Man Mod Gu	34	34⅝	34	34⅝	− ⅝
	Manila Elec	29½	29½	29½	29½	0
	Mkt St Rys	3	3	3	3	.....
	Marland Oil	41⅝	42⅜	41⅝	41¾	+ ¼
2.50B	Marlin Rkwl	71½	72	71½	72	+ ⅛
4	Marmon Mot	89	89¼	86	86	−3
	Martin Parry	12⅜	12⅜	12⅜	12⅜	− ⅛
4	May Dept St	84	84	84	84	0
2B	Maytag Co	22½	22½	22½	22½	− ½
3	Do pfd ww	41½	41½	41½	41½	0
4	McCall Corp	79	79	78⅜	78⅝	− ⅞
.50	McK & Rob	53¾	53¾	53¾	53¾	− ¼
4	McKspt T P	66⅛	66⅜	66⅛	66⅜	− ⅛
	Mengel Co	25	25	24½	24½	− ⅝
	Mex Seabrd	49⅛	50	49⅛	49⅜	− ⅝
4	Miami Cop	44¾	44¾	44⅝	44⅝	− ⅜
	Middle S Oil	4½	4½	4¼	4¼	0
12B	Midld Pr pfd	252¼	258	252¼	258	.....
2	Mid-Cont Pet	36⅛	39	36⅜	36½	+ ¼
	Miller Rubbr	24¼	25	23¾	23¾	− ⅝
	Minn & St L	2½	2½	2½	2½	+ ⅛
	Mo Kan & T	46	46⅛	46	46⅜	+ ⅝
7	Do pref	103¾	103⅞	103¾	103¾	− ⅛
	Mo Pacific	80¼	80½	80¾	80½	− ¼
	Do pref	132¼	133	132	132⅝	−1
2.50	Mohawk C M	71	71

EVENING SUN-TELEGRAPH MARKETS

New York Curb Market — *Local Leaders Active*

Forbes

Mellon Proud of His Irish Blood; Chain Papers Grow

By B. C. FORBES

DID YOU know that Andrew W. Mellon's father was an Irishman? He lived in County Tyrone, in the Province of Ulster. So did previous generations of Mellons.

Curious, the most famous of all Secretary of the Treasury Mellon's predecessors in office, Alexander Hamilton, also sprang from the North of Ireland—Londonderry.

Secretary Mellon has oftener than once visited the home of his ancestors. He declares there is no prettier country anywhere on earth. Also, he is very much impressed with the high character and staunch moral qualities of the people. Nevertheless, the man to whom the United States owes so much for his superb handling of its national finances during these recent momentous years, feels that his family chose wisely when they emigrated to the United States, because the economic struggle in their native land had become unpleasantly severe.

Mr. Mellon's firsthand inquires on the spot resulted in his feeling proud of the stuff his ancestors were made of.

A reader who hails from a spot midway between the ancestral homes of the Mellons and the Hamiltons, writes: "They were both fine families and very much respected by the Irish people. The senior member of the Hamilton family is the Duke of Abercorn, the present governor general of Northern Ireland."

Thus it is to Ould Ireland that the United States is indebted for its two most illustrious secretaries of the Treasury. There are few living Americans more deserving of a national monument than Andrew Mellon, son of the late Judge Thomas Mellon, from County Tyrone.

GOV. ARTHUR J WEAVER of Nebraska, after voicing approval of what was recently in this column concerning highway developments and of Hoover's vigorous support of them, writes:

"I feel sure that development of the inland waterways system of the Mississippi valley will not only be an important factor in the solution of the farm problem, but by placing industry by the side of our splendid agriculture, bring a new era of development to the middle west."

ALL public utility corporations apparently are not as black as some of them are painted. A Chicago reader, H. C. Daych, sends this letter which he received a few days ago from the Public Service Company of Northern Illinois:

"Your electric meter has recently been tested, and as a result of this test, we are crediting your account with the sum of $1.02 which amount will be deducted from your next bill."

Mr. Daych, astounded at such action, undertaken entirely voluntarily, in his letter of thanks made this comment: "It seemse to me that this marks an epoch in the relations of utilities and their public."

Interesting, isn't it?

ENTERPRISING newspaper owners, in common with manufacturers, and bankers, and merchants, and distributors are acquiring more than one property. Explaining why, Col. Frank Knox, general manager of the Hearst Newspapers, told the American Society of Newspaper Editors at Washington yesterday:

"The development of chain or group newspapers was as necessary and as inevitable in our economic change and growth as chain stores, chain hotels, great railroad systems, branch banks, big factories, and other great combinations were inevitable. Whether we like them or not, these things are here as a part of our social, commercial, financial and manufacturing evolution. One might as well argue against the law of gravitation or the law of supply and demand. Group newspapers are simply the result of the latter law, and have been gradually brought about by the demand for more, better, and more varied newspaper content, a more complete coverage of news, and quicker distribution.

"So, while it is not true that everything is right, it can safely be taken for granted that whatever is absolutely necessary to meet changing conditions and fill growing demands must be held to be for the best."

Illustrating the impossibility of any one newspaper being today sufficient unto itself, relying solely on its own resources, he stated that "of 2,388 daily newspapers in the United States, approximately 1,000 use, in one form or another, news or features gathered and used by the Hearst organization."

Yes, big business is here to stay and to expand.

THE stock market won't run away. The writer, for one, feels there is not much need for hurrying to load up with stocks yielding only half the cost of money.

(Copyright, 1929, by B. C. Forbes.)

Cutten Denies Huge Oil Merger Rumor

CHICAGO, April 20. — (INS.)— Rumor that he is engaged in a great merger of independent oil companies with the Sinclair Consolidated Corporation as their nucleus was denied yesterday by Arthur W. Cutten, Chicago financier and a director of the Sinclair organization.

Cutten declared that he knows no more about the so-called merger than what he has read in the newspapers.

Rumor had it that the melting pot for the merger was to be the $500,000,000 Petroleum Corporation, an investment trust, the stock of which was offered to the public some months ago by Blair and Company.

NEW YORK CURB MARKET

Following is the list of transactions on the New York Curb Exchange, giving all stocks and bonds traded (00 omitted in sales column of stock list; 000 omitted in sales column of bond list):

STOCKS.

Sales.		High.	Low.	Close.
12	Acoustic Prod	6⅞	6⅛	6⅛
2	Aero Underwrit	40	40	40
1	Aero Sup A	42	42	42
5	Do rts	5	4⅞	4⅞
1	Do B n w	14	14	14
1	Do B old	42	42	42
1	Alex Indus	16⅜	16⅜	16⅜
13	Allied Packers	.70	.60	.60
1	Allison Drug B	2⅜	2⅜	2⅜
1	Alum Co Am	186⅛	182⅜	186⅛
2	Am Beverage	15	15	15
3	Am Brit Cont	17	17	17
1	Am Br Bov B	18½	18½	18½
5	Am Cities UtilA	39⅝	29⅜	39⅝
3	Do B	27⅜	27⅛	27⅛
1	Am Com Alc	83⅞	83⅞	83⅞
2	Do A	25⅛	25	25⅛
4	Am Com Pow w	8⅜	8⅜	8⅜
2	Am Cont Oil	.59	.59	.59
15	Am Cyan B	55¼	53⅜	53⅜
3	Do rts	9⅜	9⅜	9⅜
2	Am Dept Stores	18⅜	18⅜	18⅜
12	Am&F Pow w	70⅝	69½	69½
3	Am Gas & El	144⅜	143	143
*Am	Lt & Trac	227	226	226
3	Am Maracaibo	5	5	5
1	Am Nat Gas	13½	13¼	13½
19	Am Roll Mills	111⅜	110⅞	111
1	Am S&C ptc pfd	49	49	49
8	Amer Stores	82½	81¼	82
58	Am Superpow A	114⅜	108	113⅞
18	Do B	116½	111⅛	116½
1	Anglo Ch C Nit	38½	38½	38½
*50	Arcturus RTube	49⅜	48	49⅜
3	Argo Oil	33⅞	33¾	33⅞
58	Arkan Nat Gas	5¾	5⅝	5⅝
12	Do pfd	8	8	8
10	Arizona Globe	.20	.20	.20
148	Asso El Ind	13¼	12¼	12⅜
6	Assd Gas & El	55⅞	55⅝	55⅞
9	Do rts	8⅛	8	8
1	Assd Rayon	21⅛	21⅛	21⅛
3	Atl Fruit & Sug	.95	.90	.90
2	Atlas P Cem n	51	51	51
3	Autom Reg Mch	12	12	12
2	Auto R Mch cvt	23⅜	23½	23½
9	Aviat Corp Am	65⅞	62	62
83	Aviat Corp	20	19⅜	19⅞
1	Axton & Fish T	34¼	34¼	34¼
*25	Bab & Wilcox	119½	119½	119½
5	Bendix new	142¼	141	141
2	Benson & Hedg	10	10	10
1	Blauner's	56	56	56
4	Bliss Co	43⅜	43	43⅜
1	Blumenthal (S)	91½	91½	91½
1	Borden Co n	93⅞	93⅞	93⅞
1	Bridg Mch	3⅞	3⅞	3⅞
2	Bohack	64⅞	64⅝	64⅞
1	Brillo Mfg A	26⅞	26⅞	26⅞
2	Briggs & Strat	34⅜	34⅜	34⅜
8	Bright Star B	14½	13⅞	14½
1	Bristol Myers	93½	93½	93½
1	Brit Am Tob B	31¼	31¼	31¼
2	Brit Celan	7	6⅞	6⅞
3	Brk Cty R It	8⅜	8¼	8⅜
5	Buckey PLInInc	71⅜	70½	71⅜
3	Buff N & E Pow	64½	63	63
1	Do A	51	51	51
4	Burma Corp Ltd	4	4	4
1	Butler Bros	29	29	29
8	Cameo vtc	8⅝	8⅜	8⅝
8	Do pref	34⅞	33⅛	34¼
2	Can Marc Wirls	8	8	8
3	Carmen Co A	31	30½	31
2	Do B	29½	29	29½
1	Carnat Milk	39¾	39¾	39¾
6	Carneg Metals	17	16⅞	17
1	Celanese new	46½	46½	46½
2	Do ptc 1st pfd	117	116	117
1	Celluloid Co new	40	40	40
3	Cent At Stat	15⅞	14⅜	15⅞
8	Cent Pub Srv A	44½	44⅜	44½
1	Cent St El cvtpf	132½	132½	132½
2	Centrifugal P	9¼	9⅛	9¼
17	Check Cab new	76⅜	75⅛	76⅛
26	Cities Serv new	29¼	29	29⅛
26	Cities Serv	114⅜	114⅛	114⅜
1	Do B pfd	9¼	9¼	9¼
2	Comwealth E	236½	236	236
1	Do pref	100⅜	100⅜	100⅜
2	Comstock Tun n	1⅛	1	1⅛
*150	Com G&E p pf	102¼	102¼	102¼
1	Con Aircraft	30	30	30
11	Con Cop Min	13⅜	13⅛	13⅜
4	Con Dairy Pr n	40	39⅝	40
4	Con Film Ind	23⅞	23½	23⅞
2	Con G&El Balt	96⅜	96⅜	96⅜
14	Con Instrument	29	27½	28
11	Con Ldy Corp	18½	18¼	18½
11	Con Royalty	8	7⅞	7⅞
5	Con Theater	20¼	20¼	20¼
51	Cont Diamond	31½	29	30⅞
15	Cont Oil vtc	24⅜	24⅛	24¼
1	Coon Co	29⅞	29⅞	29⅞
28	Corson & Reyn	102	100	102
70	Creole Syndic	9⅛	9	9
2	Cresson Gold	.80	.80	.80
5	Crown Central	2⅜	2¼	2⅜
1	Cuneo Press	42	42	42
38	Curtiss A E	24½	23⅝	24½
31	Curtiss Flying	24⅛	23⅝	24
*125	Deere & Co	583	577	583
4	De Forest Radio	17⅛	16⅞	16⅞
*10	Dixon Crucible	167	167	167
1	Doehler Die-cst	34	34	34
1	Dolores Esper	1¼	1¼	1¼
*50	Donner Steel	103	103	103
158	Do pref	36⅜	30⅞	34⅝
35	Douglas Aircft	36¼	30⅞	35
5	Duke Power	13⅛	13	13
1	Durant Mtr	13½	13½	13½
*25	East Sts Pow B	83¼	83¼	83¼
41	Educa Pict pfd	79¾	79	79
11	El Bd & Sh n	79⅝	79½	79¾
1	Do pref	105⅜	105⅜	105⅜
18	Elec Investment	97¾	96½	97⅝
2	Do pref	41½	41½	41½
8	Emp G&F 7%pf	41⅜	40⅝	41
2	Evans W Lead	15	15	15
1	Fairchild Aviat	22½	22½	22½
10	Fal Lead Min	.35	.35	.35
10	Fandango Ltd	5½	5½	5½
15	Fed Wat A	49¼	49	49
1	Firemen's F Inc	108½	108½	108½
*25	Firestone T&R	261	261	261
2	Do 7% pref	109	108½	108½
4	First Nat Cop	63	56	56
35	Fok Aircraft	37⅛	34⅞	34⅞
5	Ford Mot Ltd	18½	18⅝	18½
*975	Ford Mot Can B	105	95	100
5	Forhan A	26	25⅞	25⅞
65	Founda Foreign	19½	17⅜	19¼
8	Foremost Dairy	15¼	14⅜	15¼
2	Do preferred	22	22	22
8	Fox Theater A	29¼	28½	29¼
4	Frank Mfg Co	37⅞	37¾	37¾
66	Freshman Chas	12	10⅝	12
5	Gamewell Co	75	74½	75
1	Garlock Pack	23¾	23⅝	23¾
1	Galena Sig COD	5⅞	5⅞	5⅞
*10	Do pfd n COD	75	75	75
41	Gen Bak new	8½	8¼	8¼
1	Gen Bak pf	70¼	70¼	70¼
1	Gen Bronze	46½	46½	46½
90	Gen E Eng rcts	15⅞	15½	15⅝
14	Gen Ldy M new	27	26	27
1	Gen Pub Serv	37¼	37¼	37¼
4	Gen Ry & Util	18	17⅜	18
1	Glen Alden Coal	129	129	129
48	Goldman S T	111¼	109¾	110¼
4	Gold Seal Elec	74	73⅝	73⅞
28	Do new	19⅜	19¼	19¼
1	Do rts	1⅝	1⅝	1⅝
4	Gold Coin	1⅝	1½	1½
4	Gold Con	7⅞	7⅞	7⅞
1	Golden Cen Min	7¾	7¾	7¾
2	Gorham Mfg vtc	75	74½	74½
4	Gotham Knitbac	13⅜	13⅜	13⅜
3	Granite City Stl	41	41	41
4	Grigsby G	133¼	133	133¼
1	Ground G	36⅞	36⅞	36⅞
12	Gulf Oil Pa	160	159½	160
2	Hall Print new	27	26½	27
14	Haygart	70⅞	70¼	70⅝
71	Do rts	4	3½	3½
1	Hazeltine Corp	49	49	49
5	Heela Min	17¼	17⅛	17¼
74	Hiram Walker	80½	77	79½
1	Homaokla Oil	4⅜	4⅜	4⅜
1	Houst G Gas	17⅞	17¾	17⅞
2	Hud Bay M&S	18⅜	18⅜	18⅜
9	Humble Oil	117⅜	116½	117⅜
2	Hygrade Food	37	37	37
2	Imperial Oil nw	29⅝	29½	29½
1	Indus Fin ctf	37½	37½	37½
1	Ins Co No Am	79¼	79¼	79¼
2	Insurance Sec	8½	8½	8½
2	Intercon Petrol	2	2	2
7	Inter Petroleum	56¼	55¾	56
5	Inter Projector	72	67	71½
1	Inter S Raz B	35	35	35
135	Inter T&T new	88⅝	87	88½
4	Inter Util B	15⅝	15⅜	15⅝
1	Inter Shoe	64⅞	64⅞	64⅞
1	Int Cap Corp	5⅜	5⅜	5⅜
3	Itaf Superpower	15⅜	15¼	15⅜
2	Johnson Motor	51⅝	51½	51½
4	Jonas Naumb pf	47	47	47
1	Kellogg Switch	16⅜	16⅜	16⅜
1	Kirby Pet	12	12	12
5	Klein part pf	19⅞	19½	19⅞
5	Kolster Brandes	6½	6¼	6¼
3	Lake Superior	26	24⅜	25
3	Lakey Fry & M	31¼	31	31¼
5	Lehigh Coal & N	155½	152	155½
7	Lion Oil	36	35	35½
2	Lone Star Gas	69½	69¼	69½
3	Louis L & E	9⅞	9½	9½
2	Magdalena Synd	.65	.65	.65
1	Mangel Stores	33½	33½	33½
12	Marconi Int Mar	21⅝	21	21½
4	Marc Wire Eng	20⅝	20¼	20⅝
1	Margay Oil	25	25	25
2	Marion Stm Sho	29⅞	28⅝	28⅝
1	Mason Val Mine	1½	1½	1½
1	Malacca Rub	9¼	9¼	9¼
4	Mavis Bottlingn	7½	7¼	7½
5	Memphis N Gas	14⅞	14⅛	14⅞
1	Mer Chap&S pf	95	95	95
2	Mesabi Iron	2	2	2
1	Mid W Ut 6% pf	117⅜	117⅜	117⅜
2	Min Co Canada	4½	4½	4½
2	Miss Kan P Ln	32¼	32¼	32¼
2	Moh & H 1st pf	105⅜	105	105
3	Mtn Gulf Oil	1¼	1¼	1¼
4	Mountain Prod	19½	19¼	19¼
4	Mohawk Min	57¾	57⅝	57⅝
1	Municipal Serv	26½	26½	26½
4	Natl Aviation	71⅞	70½	71⅜
1	Nat Baking	5	5	5
3	N Dairy Pr new	66⅜	66¼	66¼
5	Nat Fam Stores	37⅝	37	37⅝
1	Nat Food Pro A	32⅞	32⅞	32⅞
5	Nat Mfrs & Stor	25½	23	23
*50	Nat P & Lt pfd	107	107	107
1	Nat Pub Serv B	30	30	30
3	Nat Rub Mch	30½	30⅜	30⅝
1	Nat Sug Ref new	40½	40½	40½
1	Nat Theat Sup	12¼	12¼	12¼
4	Nat Trans	24	23¾	24
3	Nehi Corp	24½	24⅜	24½
2	Nelson Corp	24	23⅞	24
42	Nestle Le Mur	28½	28	28
2	Neve Drug Cod	5	5	5
2	New Bradford	4½	4½	4½
2	New Cornella	43¼	43¼	43¼
4	New Mex & A L	7⅜	7½	7½
1	Newmont Min	200¼	200¼	200¼
7	Newton Stl new	103	101¼	103
1	N Y Auction A	19¾	19¾	19¾
2	N Y Investors	46	45⅞	46
*25	N Y Tel 6½% pf	112½	112½	112½
35	Niles Bem Pond	54⅜	54⅜	54⅜
6	Nipissing Mines	2⅞	2⅞	2⅞
1	Noma Elec	24	24	24
30	Noranda rights	.28	.27	.27
6	No Am Aviatn	16¼	16	16¼
8	N Cent Texas	11¾	11	11¼
20	No Sts Pow A	155½	155¼	155½
*150	N States Pw pf	108	107⅞	108
6	Northeast Pow	47⅜	46⅝	47⅜
*25	Ohio Brass B	82⅞	82⅞	82⅞
14	Ohio Copper	2⅛	2¼	2¼
*20	Ohio Pub S pfd	109	109	109
30	Oliver Farm	53¼	51¼	53
16	Do cv pref	66⅞	66⅜	66⅞
2	Do pref A	100⅛	100	100⅛
*25	Ohio Pub S pfd	109	109	109
*30	Ohio Pub S pfd	99¾	99¾	99¾
1	Munson S 6½s	97¼	97¼	97¼
3	Narragan 5s	100	99¾	99¾
19	Nat P & L 6s	2026	104	103¾
3	N E G&E 5s	48	92½	92½
1	N E G&E 5s	47	93½	93½
8	N Y F Inc 5½s	48	89½	89½
3	No St Pw 5½s	33	102	102
2	Outboard A		20	20
1	Pandem Oil		2⅝	2⅝
3	Pantepec Oil V	8	8	8
3	Paramount Cab	28¼	27½	28¼
24	Parmelee Trans	25½	24¾	24¾
*40	Penny A pref	98	98	98
1	Penn Mex Fuel	31	31	31
1	P O Edis new	57	57	57
*10	Do 6 pc pfd	95⅞	95⅞	95⅞
3	Peoples L&P A	48	47⅜	48
10	Petroleum Co	30⅛	29⅜	30⅛
16	Ph Dodge wi	71⅝	71¼	71¼
1	Philip Morris	2⅝	2⅝	2⅝
2	Philippe (L) A	28	27½	28
1	Do B	26½	26½	26½
1	Pick Barth Copf	15	15	15
29	Pitney B Post	27⅜	26¼	27⅛
*50	P & L E Ry	145	145	145
18	Pgh Screw	28⅞	27⅝	28⅜
1	Potrero Sugar	5½	5½	5½
6	Premier Gold	1⅛	1¾	1¾
*25	Proct & Gamb	349	349	349
1	Puget Sd Pw pf	99½	99¼	99½
6	Rainbow L PrA	33⅞	33¼	33⅞
1	Ray Bestos	77½	77½	77½
2	Red Banks	13⅛	13¼	13⅛
4	Reiter Foster	5¼	5⅛	5¼
3	Repetti Candy	4¼	4	4¼
1	Rep Mtr Tr ctf	2⅜	2⅜	2⅜
10	R'field Oil pf	25¼	25¼	25¼
*10	Richman Bros	360	360	360
1	Riverside Forge	20	20	20
22	Roch Cen Pow	38	36½	38
10	Roosevelt Field	16⅜	16¼	16½
1	Root Co pfd	26½	26½	26½
1	Rubber Plantat	10¼	10¼	10¼
2	Russiks F A	35	35	35
2	Safe T S	31⅝	31⅝	31⅝
6	St Regis Paper	132	130	132
1	Salt-Creek Cons	37⅞	37⅞	37⅞
3	Salt Creek Prod	28½	28¼	28½
1	Schulte Real E	25	25	25
3	Do United	15	14½	14½
1	Sec G A Inv	28¼	27¾	28¼
40	Selected Indus	22	22	22
2	Do 1st paid	94½	94⅜	94½
19	Sentry S C	18	17	18
22	Servel Inc vtc	19	18¾	18⅞
4	Sharon Steel	40¼	38⅛	40¼
2	Do rts	1½	1	1
1	Shattuck Denn	20½	20½	20½
9	Sheager Pen	52	51½	52
2	Sikor Aviation	51⅜	51	51
*20	Singer Mfg	600	600	600
*30	Smith A O	199½	199½	199½
9	Sanotron T	35⅜	34¾	34¾
15	So Am G&P	2½	2⅜	2⅜
2	So Asbestos	34⅜	33¼	33¼
2	S E P&L	76⅜	76⅜	76⅜
10	Sou Penn Oil	53⅞	53½	53⅝
1	S W Dairies	16	16	16
1	Do pfd	99½	99½	99½
3	Span & Gen Cor	4	4	4
3	Standard Mot	4⅛	4	4⅛
23	Stand Oil Ind	60	59⅜	59⅞
1	Stand Oil Kan	19¼	19¼	19¼
1	Stand Oil Ky	40	40	40
1	Stand Oil Neb	48¾	48¼	48¾
2	Stand Oil Ohio	121¼	121	121
1	Starrett Corp	29¼	29¼	29¼
1	Stein Co	30½	30½	30½
4	Do pfd	93	92	93
3	Stein Cosmetics	17¾	17¾	17¾
1	Sterche Bros	28½	28¼	28½
3	Sterling Sec ctf	31½	31⅜	31⅜
25	Taggert Corp	48¼	45⅞	47⅝
15	Tex Oil & Ld	21	20¼	20¼
3	Thermoid Co	30½	30	30
2	Do pref	99	98	99
3	Thomp Prd A	55	54½	55
1	Tidal Osa non vot	15¾	15½	15½
1	Timk Det Axle	24½	24½	24½
4	Tishman Realty	57	56⅞	57
1	Tob & Tild Stock	54½	54½	54½
1	Tob Prd Export	2½	2½	2½
8	Transam Corp	135	134½	135
9	Tr Air Tr	27	26¼	27
3	Tr Lux D Pic	15½	15¼	15⅝
3	Travelair Air Co	48½	48¼	48½
16	Tri Cont Corp	32⅝	32⅜	32⅝
1	Do pfd	104½	104½	104½
1	Triplex Saf Gr	23½	23½	23½
1	Trunk Pork Str	45½	45½	45½
*20	Tub ArtSlkBetf	383½	370½	383½
3	Tung Sol Lamp	25	24	25
1	Tun Sol Lam A	32½	32½	32½
2	Unit Carbon vtc	64	63½	64
1	Do pfd	98	98	98
22	Do new	75¾	75½	75⅝
7	Un Chem ptc pf	49	48	48⅝
3	Unit El Ser rts	2¾	2⅝	2⅞
18	Unit Gas Co	31⅜	31	31¼
76	Unit Gas Imp	184½	178	184½
8	Un L & Pow A	35⅞	35½	35⅞
1	Unit Milk Prod	10½	10½	10½
2	Do pfd	75	70	75
6	Unit Prof Shar	9⅜	8⅞	9
1	Unit Shoe Mach	73½	73½	73½
23	Do 6s	104⅝	104¼	104⅝
10	Arm & Co Del	94⅛	91⅛	94⅛
5	A T & S F gen 4s	92½	92	92½
5	Do adj 4s	88	87⅞	88
80	Atl & Dan 1st 4s	80	80	80
1	Bald Loco Wks	98	98	98
8	Bklyn Edison 5s	102	101½	101½
1	Bklyn Un El 1st 5s	88	88	88
2	Buff R&P con 4½s	80	80	80
1	Cal G&E 5s	100	100	100
3	Cal Pir 5½s	28	101¼	101¼
1	Do 5s		99	99
1	Camaguey Sug 7s		92¾	92¾
1	Can Nat'ly 4½s	30	99½	99½
1	Do 4½s '52		94¼	94¼
1	Can Nor sf 7s		109¾	109¾
1	Cent Pac 5s		101¼	101¼
1	Do gtd		92	92
23	Certainteed 5½s	88	87	87
3	Ches Cp 5s '47		99	99
2	C & O con 5s	103¼	103	103
6	Do gen 4½s		99	99
5	Chic & Ill 5s '51	82¼	82¼	82¼
3	Chic Gt Western 4s	96½	96½	96½
9	Chi I & L gen 6s	106⅛	106¼	106⅛
1	CM&StPGen 4½s	C	95	95
1	Do 4½s E		95	95
30	CMStP&Pac 5s	75	92¾	92¾
41	Do adj 5s	2000	72	72
2	Chi & N W gen 3½		73	73
12	Ch R I & P 4½s	52	91¾	91¾
19	C R I & P rfg 4s		94¼	94¼
2	CStPM&O con 6s		99	99
1	Chi Un Sta 6½s	C	116	116
5	Do 5s '1944		101½	101½
15	Ch & W Ind 5½s	62	104	104
55	Chile Cop 5s	'47	99	99
6	Cinn Gas&El 4½	68	88	87½
3	CCCStL rf4½sE	77	96	96
1	Cleve Un Ter 5½s	106	106½	106½
10	Colon Oil 6s '38		106	106
1	Col G&E 5s '52		99	99
1	Com Credit 6½s		92¾	92¾
1	Com Inv Tr 6s		93	93
1	Con Coal Md 5s		70	70
24	Con Gas NY 5½s	45	106	106
2	Consumers Pow 5s		103	103
2	Container 5s	'43	87	87
1	Cuba Nor 5½s		81¾	81¾
2	Cumber T&T 5s		101¼	101¼
11	Com Inv Tr 5½s		97	97
1	D G & E 1st rf 5s		100	100
2	Do 5s stp		100	100
10	Do 6s G con		89½	89½
1	Do Wes gn 5s		92	92
1	Del Edis rfg 5s	'40	102¾	102¾
1	Do 5s	'49	102¾	102¾
76	Dodge Br gb 6s	'40	102¼	102¼
3	E T V & G con 5s		104¾	104¾
29	Erie rf&imp 5s	'67	95¾	95¾
1	Fed Lt 1st 6s st	'42	103	103
3	Fed L&T stpd	'42	94½	94½
1	Fla E Cst 1st	'74	78	78
9	Gen Asph 6s	'39	104½	104½
7	Gen Cable 5½s	'47	98½	98½
2	Gen Mtr Acpt 6s	'37	102	102
1	Gen Petroleum	'40	100¼	100¼
53	Gov T&R 5s	'57	94¼	94¼
2	Gr Trk Ry Can 7s		110	110
1	Do 6s		103¾	103¾
7	Gt Nor Ry 7s	A	103½	103½
10	Gulf St Stl 5½s	'42	95¾	97½
6	Hud Cl 5s A	'62	76	75½
7	Hud & M rfg 5s A		93½	93
1	Do adj inc 5s		75¾	75¾
12	Hud & NRR&L 5½s		101½	101½
11	Do 5s	'37	100½	100⅝
2

STEEL EARNINGS FOR QUARTER IMPRESSIVE

By GEORGE H. SNYDER

THE first reports of steel companies for the initial quarter of this year indicate that the improvement in earnings has been even more impressive than the records in production. Some of the steel companies are now showing profits closely approaching those of war periods and it must be remembered that current steel prices are considerably lower than in war years.

The Pittsburgh Steel company earned nearly as much in the three months ended March 31 as it did in its entire fiscal year ended June 30, 1928. Net profit for the quarter was $1,333,661, or $4.54 a share on the 253,500 shares of common stock, which are on a $4 annual dividend basis. This compares with $837,448, or $2.58 a share in the preceding quarter.

NET for the nine months ended March 31 was $3,076,932, or $9.96 a share. This was 4.2 times the annual dividend requirements on the 105,000 shares of preferred stock. It exceeded each full year's profits since the company consolidated with the Pittsburgh Steel Products company on September 1, 1925.

A recent predict on that Pittsburgh Steel would earn $10 a share on the common stock in the fiscal year ending June 30, 1929, has proved to be too conservative. The results for the nine months fell only four cents short of this mark.

CURRENT production is continuing at the rate prevailing during the March 31 quarter so that a repetition of the highly satisfactory earnings just shown is not improbable. Although, pipe production, which constitutes the company's chief finished product, is not at as high a rate as other branches of the industry, the exceptionally good market for semi-finished material is making up for it and promises to keep the company's steel making at capacity for some time.

The extent of the improvement this year in Pittsburgh Steel's earnings can be seen in a comparison of the $9.96 a share earned in the nine months covered by the last report with $2.40 a share in the year ended June 30, 1928, $4.81 in 1927 and $7.10 in 1926.

The fact that sharp increases in steel company earnings can be generally expected has been indicated by the statements for the first quarter of the year published by the Youngstown Sheet and Tube Company and the Republic Iron and Steel company. Both of these organizations showed fairly large advances over the preceding quarter and sensational gains over a year ago.

YOUNGSTOWN SHEET and TUBE reported $4,430,316 after all charges, equivalent to $4.22 a share on the common stock compared with $3,573,965 or $3.36 in the December quarter and $1,663,615 or $1.43 a share a year ago.

Republic earned $2,877,127, or, $3.03 a share on 804,568 shares of common stock in the first quarter of this year.

This compares with $1,888,483, or $2.10 a share, on 690,891 shares in the preceding quarter and with $483,754, or 16 cents a share, on 300,000 shares in the first quarter of 1928.

The three companies which have reported make a sufficiently wide range of steel products to be representative of the industry as a whole. The reports of other steel companies to be made within the next week will show similar improvement.

IRON AND STEEL MILLS ACTIVE

YOUNGSTOWN, O., April 20.—Production of iron and steel next week in the Mahoning Valley will continue at 90 per cent and better. Full finished sheet makers and strip producers operate close to 100 per cent physical capacity. Tin plate departments are running full tilt with the independents, though steel corporation properties are averging somewhat under 90 per cent. Producers of highly finished sheets see no letdown in the requirements and look for capacity production well into the summer and perhaps beyond. Newton Steel is the principal maker of full finished sheets and is finding it difficult to meet demands of customers.

A new continuous strip mill is expected to start operations May 1, at the McDonald plant of the Carnegie Steel company. It is the tenth unit in this group, and will roll strip at the rate of 2,800 feet per minute.

Primary steel producers continue optimistic over the outlook. Flat steel rollers are especially encouraged by the heavy volume of business coming from Ford Motor and Chevrolet Motor Company.

West Penn Acquires Webster Springs Co.

CLARKSBURG, W. Va., April 20.—Announcement was made here yesterday that the Monongahela West Penn Public Service Company had purchased the properties of the Webster Springs Water Works and Electric Company at Webster Springs.

The purchaser will operate the properties through a subsidiary, the West Virginia Public Service Company, until certain titles involved in the sale are cleared up.

Loss of $7,500,000 Reported by Dunlop

LONDON, April 20.—(AP.)—The annual report of the Dunlop Rubber Company today announced a loss of about $7,500,000 in 1928 because of the removal of restrictions on rubber exports from Malaya and Ceylon. The directors declared a dividend of 20 per cent instead of 25 per cent as in 1927.

10 DAYS MORE . . . THEN MOVING DAY. FIND THE PLACE YOU WANT LISTED BELOW.

Death Notices 1

BRENCKLE—On Wednesday, April 17, 1929, at 11:35 a. m., JOHN BRENCKLE, husband of Veronica Selber. Funeral from his late residence, Mt. Troy road, Pittsburgh, Pa., Monday, April 22, at 8:30 a. m. Requiem high mass at St. Aloysius' Catholic Church at 9 o'clock. Friends are invited. Interment in St. Mary's Cemetery. (Buffalo, N. Y. papers please copy.)

BROOKS — HENRIETTA FABER BROOKS, wife of the late J. J. Brooks, on April 19, 1929, at 4 p. m. Services at her late residence, Shields, Pa., Sunday afternoon at 2:30 o'clock. Interment private.

BROWN—On Saturday, April 20, 1929, at 5:10 a. m., LULU JOHN BROWN, at the home of her sister, Mrs. James C. Boyer. Funeral services from the residence of her sister, 6116 Howe street, Pittsburgh, on Monday afternoon at 1 o'clock, also services in Washington, Pa., at the home of her sister, Mrs. Charles H. Murphy, 55 Harrison avenue. Interment Washington Cemetery.

EPPIHIMER—On Thursday, April 18, 1929, at 10:30 p. m., RAYMOND H., husband of Mary Drogisk-Eppihimer, and son of D. H. and Amy Eppihimer, of 212 East Ohio street, N. S., aged 26 years. Funeral from Aberli's chapel, 122 East North avenue, N. S. Services in Sunday at 2:30 p. m. Friends are invited. (Louisville, Ky., Detroit, Mich., New Castle and Uniontown, Pa., papers please copy.)

FAIRLEY—On Thursday, April 18, 1929, at 5:05 p. m., JAMES M. FAIRLEY, husband of the late Ellen L. (nee Lawrence) in his 83rd year. Funeral services from his late home, State street, Baden, Pa., on Sunday, April 12 at 2 p. m. Friends are invited.

FORRESTER—At New York City on Thursday, April 18, 1929, JAMES FORRESTER. Funeral from parlors of Thomas F. Flannagan, 1625 Amsterdam avenue, New York, on Monday April 22. Interment Westminster Abbey [illegible], Pittsburgh, Pa., on Tuesday at 10:30 a. m.

GANG—On Saturday, April 20, 1929, at 2:20 a. m., JOHN F. GANG, aged 73 years, son of the late Capt. Caspar and Anna Barbara Gang. Remains at Gusselbart Bros. funeral home, 408 Cedar avenue, N. S. Notice of time later.

GOLDSTEIN—On Friday, April 19, 1929, at 8 a. m., at the Montefiore Hospital, MORRIS GOLDSTEIN, beloved husband of Lena Goldstein, aged 56 years. Funeral from his late residence, 2219 Murray avenue, Squirrel Hill, on Sunday, April 21, at 1 p. m. Interment in Beth Shalom Cemetery.

GRAPER—On Thursday, April 18, 1929, at 12:05 a. m., JOHN H., SR., beloved husband of Elizabeth Theilman Graper in his 68th year. Funeral from his late residence, 1700 Brownsville road, Twenty-ninth Ward, formerly Carrick, on Sunday afternoon at 2 o'clock. Services at Lutheran Church of the Redeemer at 2:30 o'clock. Friends are invited. Interment in South Side Cemetery.

HEYMAN—At Atlantic City, N. J., on Friday, April 19, 1929, JULIUS C. HEYMAN, beloved husband of the late Clara Baum Heyman, aged 48 years. Funeral services will be held at the Abraham Lippman Memorial Chapel, West View Cemetery, on Sunday, April 21, at 3 p. m. Please omit flowers.

HUGHES—At Oakmont, Pa., on Friday, April 19, 1929, at 10:30 a. m., EDWARD M. HUGHES, in his 74th year. Funeral services at his late residence, 313 Allegheny avenue, Oakmont, Monday afternoon at 3 o'clock. Interment in Monmont Cemetery, Bloomington, Ill., Seattle, Wash., and Kansas City, Mo., papers please copy.)

KIMBERLIN—Suddenly, on Friday, April 19, 1929, at 1 p. m., GEORGE C. KIMBERLIN, husband of Sarah Wood Kimberlin. Funeral services at the family residence, 3911 Brighton road, North Side, Monday afternoon, April 22, at 2:30 o'clock. Friends invited. Interment private.

LOBER—On Thursday, April 18, 1929, at 10:15 a. m., NAOMI LOBER, daughter of Adolph and Emma Bernardi Lober, aged 1 year 4 months. Funeral from the parents' residence, 2324 Eccles street, Sixteenth Ward. Blessing services on Sunday, April 21, at St. Henry's R. C. Church at 2:30 p. m. Friends invited. Interment in St. George's Cemetery.

LUTZ—Suddenly, on Friday, April 19, 1929, at 5 a. m., WILLIAM LUTZ, husband of Emma Metz Lutz, aged 63 years, father of Mrs. Anna Linhart, Wilbur and Florance Lutz. Brother of Mrs. Minnie Horning, Herman, Charles, August and Henry Lutz. Funeral Sunday at 2 p. m., from his late residence, McAnulty road, Baldwin Township. Services at 2:30 p. m. in Zion Lutheran Church, corner of Brownsville and Clairton roads. Friends are invited. Interment in Zion Cemetery.

MAAS—On Friday, April 19, 1929, at 7 a. m., JACOB MAAS, husband of Philomenia Hilbert Maas. Funeral from his late residence, 625 Railroad street, Heidelberg, Pa., on Monday, April 22, at 8:30 a. m. Requiem high mass at St. Joseph's R. C. Church, Carnegie, Pa. Friends are invited.

MILLER—On Saturday, April 20, 1929, at 12:30 a. m., HARRY A. (Lefty) MILLER, aged 8 years, at the home of his parents, Harding road, Ingomar, Pa. Beloved son of Helen C. (nee George) and John P. Miller. Notice of funeral later.

McINTYRE—On Saturday, April 20, 1929, at 3:30 a. m., MINNIE A. McINTYRE, at the home of her neice, Mrs. Laura McDowell, 201 Cross street, Funeral Monday, April 22, at 7 a. m. Interment New Castle, Pa.

M'WHORTER—At his late home, Greenville, Pa., Thursday, April 18, at 3 p. m., THOMAS M'WHORTER, in his 85th year. Funeral services at the home of his daughter, Mrs. W. B. Bishop, Gregg, Pa., on Monday, April 22, at 2:30 p. m. Survived by his wife, one son and three daughters. Interment in Robinson Run Cemetery, Sturgeon, Pa.

NEES—On Thursday, at Indiana, Pa., CATHERINE NEES (nee Stein), wife of late John Nees. Funeral mass Monday morning.

NELSON—On Friday, April 20, 1929, CARL NELSON, in his 67th year. He was a member of Loyal Order of Moose, No. 46, Pittsburgh, Pa. Funeral services at his late home, 421 Virginia avenue, Oakmont, on Monday, April 22, 1929 at 2 p. m.

PHILLIPS—On Friday, April 19, 1929, at 12:10 a. m., JOHN W. PHILLIPS, at his late residence, 1002 Lake street, McKees Rocks. Funeral services on Sunday, April 21, at Union United Presbyterian Church at 3 o'clock. Interment in Union United Presbyterian Church Cemetery.

RABENSTEIN—On Friday, April 19, 1929, at 4 a. m., AUGUST E. RABENSTEIN, husband of Mary Niroth Rabenstein, in his 81st year. Funeral from his residence, 320 Cleveland avenue, Avalon, on Monday afternoon, at 2:30 o'clock. Friends and members of Ionic Lodge No. 525 F. & A. M., Masonic Veterans' Association, Robert Blue Lodge, I. O. O. F., and Allegheny Turners' Association are invited.

SCHIMMER—On Thursday morning, April 18, 1929, at 8:20 o'clock, AMELIA SCHELL SCHIMMER, widow of Jacob Schimmer, aged 74 years. Funeral from the home of her son-in-law, Mrs. [illegible] Graham, 842 Grand avenue, South Side, Monday afternoon, April 22, at 2 o'clock. Services at St. Thomas' Lutheran Church, Dorento street, at 2:30 o'clock. Friends of the family are respectfully invited to attend. Allegheny Temple No. 47 O. U. A., and Allegheny Lodge No. 94, O. S. B. services Sunday evening.

SKELLY—On Friday, April 19, 1929, at 1:45 p. m., at family home, 532 Main street, Irwin, Pa., WILLIAM B. SKELLY, in his 82nd year. Funeral services from family home Monday, April 22, at 11 a. m. Interment in Irwin Union Cemetery.

STEINECKER—On Thursday, April 18, 1929, at 2:30 p. m., SABINA A. STEINECKER (nee Connelly), widow of Joseph Steinecker. Funeral from Lawrence B. McCue's, 7121 Kelly street on Monday, April 22, at 9 a. m. Requiem mass at Church of Epiphany at 10 a. m. Friends are invited.

WHITE—At her home, 627 Hemlock street, Avalon, on Saturday April 20, 1929, at 8:30 a. m. ANNIE WARDEN WHITE (nee Donaldson), widow of John White, and mother of J. Stanley White, of Little Rock, Ark., and Kenneth W. White, of Avalon. Body will be brought to the First U. P. Church, Union avenue, N. S., Monday at 1:30 p. m., where services will be held at 2:30 p. m.

Notices 1-A

CEMETERY MEMORIALS.
(Made in Pittsburgh.)
Eckels Granite and Marble Co.
Fisk 1981—4618 Penn ave.

Florist 1-C

LARGEST SHOWING
SPRING PLANTS, SHRUBS. SEE
GALLAHER,
232 DIAMOND ST.

Funeral Directors 1-D

SEE page 223 classified section of phone book, or watch this space every Sunday for our ad.
GRIME & BLAIR.

FUNERAL FLOWERS
Order by
PHONE 3726 and 3727 ATLANTIC
AT ANY PRICE DESIRED
McClements
535 WOOD STREET

The well-satisfied man is usually a Classified Aduser. He knows how to obtain just what he needs when he needs it.

Pittsburgh Sun-Telegraph
Evening and Sunday Morning
PUBLICATION BUILDING,
GAZETTE SQUARE,
PITTSBURGH, PA.
DOWNTOWN OFFICE,
WANT AD CORNER,
FIFTH AND MARKET.
Telephone Grant 5400
For Classified Ads Only.
All Other Departments Grant 6500.

Card of thanks, church announcements, deaths, memoriams, birth and marriage notices, 30 cents per line.

If replies to advertisements have to be mailed (outside of the city only) add 10c for postage.

Telephone or oral orders to discontinue or change "Till Forbid" advertisements should be confirmed by writing.

The Sun-Telegraph will not be responsible for more than one incorrect insertion of any advertisement ordered for more than one time.

Advertisers should ask for and retain receipts of payment of classified ads, as mistakes cannot be rectified without them.

The publisher reserves the right to reject any advertising deemed objectionable.

Lost and Found 2

DOG—Ger. police, brown, ton; Cambria Co. lic.; Steele Morgan; rew. PE. 3100.

LOST—Heavy ring, 24 kt.; initials F. Vitali, 1916 Wheeling st., Hays, Pa. Liberal reward. Write E-196 Sun-Telegraph.

PLATINUM diamond ring, between Stouffer's Restaurant and Grand Theater; keepsake; reward. SC. 2147 morning.

PEARL necklace, diamond clasp, lost, Wed. afternoon, downtown, liberal reward. Montrose 2309.

WILL person given dog at 5245 PERRYSVILLE RD., April 11, communicate with rightful owner at same address; name Pat; owner's name, license on collar; liberal reward. West View 1522 after 5:30.

FOUND ON STREET CARS.
TUESDAY, APRIL 16.
Bill Fold, route 81.
Purse, route 22.
Purse, route 14.
Glasses Lens, Route 14.
Card Case, route 14.
Purse, Washington.
Ring, route 82.
Purse, route 82.
WEDNESDAY, APRIL 17.
Money, route 34.
Package, route 85.
Brooch, route 64.
Bank Book, route 86
Canceled Checks, route 71.
Letter Carrier, route 8.
Child's Ring, route 14.
Glasses, route 60.
THURSDAY, APRIL 18.
Purse, route 40.
Purse, route 82.
Pin, route 30.
Glasses, route 34.
Information concerning these articles may be had by calling Pittsburgh Railways Co. Lost Department, Grant 7450. Ask for extension 148.

MENTION THE SUN-TELEGRAPH WHEN ANSWERING ADVERTISEMENTS.

Where to Dine 3

SPECIAL LUNCHES AND DINNERS.
GARVIN'S LUNCH, 529 Liberty, at 9th.

MENTION THE SUN-TELEGRAPH WHEN ANSWERING ADVERTISEMENTS.

Bus Transportation 3-B

BUSES EVERYWHERE
BUS DEPOT
111 Ninth St., near Ninth St. Bridge
Atlantic 8105. Grant 9092.

MENTION THE SUN-TELEGRAPH WHEN ANSWERING ADVERTISEMENTS.

Aviation

AVIATION NEEDS MEN
Get into Aviation. Opportunities unlimited. Let us show you how. Call or write Gardner Aviation Service, Law-Finance Bldg., 2nd floor, 429 Fourth ave. Atlantic 2361.

CLASSIFIED ADS ARE AMONG THE GREATEST MONEY-SAVERS KNOWN

Male Help Wanted 4

All-Around Machinists, Boring Mill Operators, Tool Makers, Lathe Hands, Bench and Floor Men, Shaper, Milling Machine Operators.

Apply The Firestone Tire & Rubber Co., Akron O., or see L. V. Hannah at the Henry Hotel, Pgh., Saturday from 6 to 9 p. m. or Sunday from 9 a. m. to 6 p. m.

ACETYLENE WELDERS.
Experienced on pipe line work. Apply State Employment Office, 622 Grant st., Pittsburgh.

A-V-A-S-H-U-N
Pilots, mechanics, air men; if you want to be one, and earn while you train, call or write 407 Bessemer Bldg., Pittsburgh, Pa.

BETTER BRUSHES, INC., need (2) two permanent men; $30 average to start, advancement; no cash required. Write or apply BETTER BRUSHES, INC., 521 BESSEMER BUILDING, PITTSBURGH, PA.

BLOCK LAYER AND 3 BRICK LAYERS FAIRFAX 1989.

BOND salesman, high class, having clientele, new public utility offering; references. D 290, Sun-Telegraph.

Experienced Salesmen
For subscription work. Must be neat appearing, intelligent and convincing talker. Apply in person to Circulation Dept., The Sun-Telegraph, between 10 a. m. and noon. Ask for Mr. Marks.

EXPERIENCED trimmers and stripers; production work, hourly rate. Call at 5000 Baum blvd. bet. 8 and 8:30 a. m.

HIGH-CLASS SALESMEN
FOR AUTOMATIC OIL AND GAS HEATING TO THE CONSUMER. EXPERIENCE NOT NECESSARY AS INSTRUCTIONS WILL BE GIVEN. W. J. KEIST & SONS, 312 PERRY HIGHWAY, WEST VIEW. PHONE WEST VIEW 1598.

IDENTIFICATION Photos, 4 for $1; fast service. Liberty Studio, 960 Liberty ave.

MANUFACTURER of nationally advertised line of popular priced hosiery for men, women and children desires services of capable salesman for Western Pennsylvania. Prefer man with hosiery experience. Well established with retail trade. Would consider side line proposition. Address Box B290, care Pittsburgh Sun-Telegraph for details.

MECHANICAL DRAFTSMEN wanted; experienced in machine and tool design; best of working conditions; satisfactory wages; these men are needed to take the places of men who have been promoted to higher positions; these are not temporary jobs. Apply Employment Department, U. S. Aluminum Co., New Kensington, Pa.

NICE COOK—Apply 1235 Merchant st., Ambridge, Pa.

Real Estate Salesman.
For established East End office. Young man not over 30 with 2 or 3 years real estate selling experience. Must have car and be willing to work. Salary and commission. Write F. O. Box 5079, East Liberty.

Rolling Mill Designers
Immediate opening for several high-class designers on rolling mills and rolling mill machinery. Location Pittsburgh. Write H 197, Sun-Telegraph.

SALESMEN.
Oakland and Pontiac: for Carnegie, Crafton and Bridgeville. Kumpf Garage, Carnegie 951.

SODA MAN
Clean cut, energetic, for suburban drug store, state experience, salary expected in first letter. Write Dick H. Thomas, Drug Store, Bailey ave., at Ruth, Mt. Washington Station.

"THE MATHEWS CONVEYER COMPANY at Ellwood City, Pennsylvania, will receive applications from experienced engineers with personality and character who are interested in a new connection that presents openings for advancement from Detail Department work to Sales Work in home office and field. Prefer men between 25 and 35 years old with conveyer experience. Apply by letter, giving full particulars, pending interview.

WANTED at once, first class structural steel draftsman who is capable of detailing from architects' plans, and whose work does not require rechecking; steady position for capable man. Write or telephone giving full particulars as to experience and salary. The Niles Forge and Mfg. Company.

Male Help Wanted 4

TRADE SCHOOL
Ambitious men wanted, earn $65 to $100 per week; learn automobile mechanics, automobile electricity, bricklaying, plastering, welding, interior decorating, fine of commercial arts, radio; instructions absolutely practical and individual. Classes every day and Tuesday and Thursday evenings; catalog free; visitors welcome.
Pgh. Auto & Trade School,
405 Penn Ave., Dept "T," Pittsburgh, Pa.

WANTED—Toolmakers, machinists, lathe hands; steady work; permanent position; good shop conditions; good wages. Apply Employment Department, U. S. Aluminum Co., New Kensington, Pa.

"YOUNG MEN"
Due to expansion and organization of subsidiary Radio Companies in radio operating. Positions are being created that pay to $200 monthly. Real opportunity to enter one of five branches, Broadcast, aviation, commercial stations, telegraph or ship operating. Immediate employment service. Earn to $30 weekly while qualifying. Radio Corp. of Penna., 331 Fourth ave.

CLASSIFIED ADS ARE AMONG THE GREATEST MONEY-SAVERS KNOWN

Male Help Special 5

CANVASSERS—Write at once for proposition to sell toilet soap and household soap direct to home. Pennsylvania Soap Co., Lancaster, Pa.

MONEY FOR YOU AT HOME. Men and women can earn $15 to $25 a week in spare time writing showcards, no canvassing or soliciting; we instruct you and supply you with work. Write today. The Menhenitt Company Limited 129 Dominion Bldg. Toronto, Can.

SALESMEN—Selling paper specialties, can handle profitable line of gummed labels and embossed seals for responsible manufacturer; attractive selling outfit; commissions twice monthly. Particulars and references required. MILWAUKEE LABEL & SEAL COMPANY, 297 Seventh Street, Milwaukee, Wisconsin.

MENTION THE SUN-TELEGRAPH WHEN ANSWERING ADVERTISEMENTS.

Female Help Wanted 6

EXPERIENCED markers and assorters (Friday finish). West Penn Laundry Co., 147 Steuben st., W. E.

GIRLS for Out-of-town factory work.
Must be 21 years old, good wages and steady work. See L. V. Hannah at the Henry Hotel, Pgh., Saturday from 6 to 9 p. m. or Sunday from 9 a. m. to 6 p. m.

GIRL for general housework and cooking; 2 adults; city references required. Mayflower 3305.

WANTED white girl for general housework; must be willing to go to New York at once. Hazel 6223.

WOMAN for general housework to go to country home May to October; must be thoroughly competent and first-class cook, all conveniences and pleasant surroundings. Write 858 12th st., Oakmont, Pa.

Female Help Special 7

MONEY FOR YOU AT HOME—Girls and women can earn $15 and $25 a week in spare time writing showcards, no canvassing or soliciting; we instruct you and supply you with work. Write today. The Menhenitt Company Limited 64 Dominion Bldg. Toronto, Can.

CLASSIFIED ADS ARE AMONG THE GREATEST MONEY-SAVERS KNOWN

Male & Female 8

MIDDLE-AGED COUPLE without children to take position as custodian of new apartment building; driving ability and good reference necessary; free apartment including gas, light, heat, telephone and salary. See N. P. Jordano, 243 Beverly road, Mt. Lebanon, Pittsburgh, Pa.

MIXED QUARTET for E. E. Protestant Church; reply at once, stating voice, experience, church affiliation; lowest acceptable remuneration; references, address and telephone. Write F 299, Sun-Telegraph, Pittsburgh.

Employment Wtd., Male 10

ALTERING, repairing, contracting of all kinds; paperhanging and painting my specialties. Phone Nease, Atlantic 8540.

BOOKKEEPER—Thorough ground in accounting, desires part time work on books. Write L 197, Sun-Telegraph.

CHIMNEY repairing and pointing. Call Mayflower 6699.

CHAUFFEUR — Colored, wants position, good references. Lafayette 5806-J.

COLORED married man desires any kind of work; age 22. Grant 5698.

EXP., reliable, willing, col. man wants pos. chauffeur, fireman. HI 1310, Eason.

EXPERIENCED colored man wants janitor or porter work. Clarke, Grant 1197.

HOUSEMAN OR JANITOR DESIRES POSITION. Grant 3766-J.

MECHANIC, exp., will do all kinds of repairing, private garage. May 5903.

PAINTER wants work, interior, exterior; prices good; graining, FE 0536-R.

YOUNG, reliable, colored man wishes janitor or handy man job, experienced, references. Schenley 4388.

Employm't Wtd., Female 11

COLORED lady wishes daywork, also washing to take home. Hilland 8529-J.

COLORED lady wishes day work, laundry, cleaning; can give ref. Schenley 0256.

COLORED girl would like week's work; go home nights. Grant 3258-J.

COLORED cook wants short order work. Hilland 3428-J.

COLORED girl wishes position in bachelor's home or apts. Hilland 3428-J.

DAY work of any kind wanted by colored girl; references. Schenley 4687.

GENERAL housework in bachelor apt.; colored girl; references. Grant 7766-R.

GENERAL housework, day or part time; experienced colored girl. Grant 2189-J.

NEAT col. girl wants work as maid or checkroom girl. Franklin 7257-M.

NEAT colored girl wishes a position in a bachelor's apartment for part-time work. Grant 3329-M.

PART TIME work caring for bachelor apt. Reference. Franklin 2532-W.

RELIABLE white woman wants laundry work or cleaning. Fisk 2770-R.

HIGH-CLASS SALESMEN
FOR AUTOMATIC OIL AND GAS HEATING TO THE CONSUMER. EXPERIENCE NOT NECESSARY AS INSTRUCTIONS WILL BE GIVEN. W. J. KEIST & SONS, 312 PERRY HIGHWAY, WEST VIEW. PHONE WEST VIEW 1598.

School & Instructions 16

LEARN TO DRIVE
Expert instructions. Guarantee to pass test. Course $15. Montrose 9650.

PIANO JAZZ, 20 easy lessons. Modern Music Studio, AT 2707, 6th & Penn.

Sale, Business Opportun., 12

BAKERY for sale or rent, 4 rooms, ¾-ton delivery truck, bakery tools, 8,000 population. Nick Klein, Bridgeville 47-M.

BEAUTY Shop—Space for marceller, permanent waver, manicurist. HI 6575-R.

CONFECTIONERY, soda grill, handling bakery products. Call 5461 Penn ave. for interview.

CONFECTIONERY, cigars and sodas; good business, good location; cheap rent; sell at bargain. Hiland 9425.

FOR SALE—Med. size, long established cleaning plant in Eastern Ohio. Write J. 290, Sun-Telegraph.

GROCERY, confectionery, stock, fixtures; long lease, $600. Perrysville & Cutler st.

GROCERY, confectionery, across from playgrounds; reasonable. Lafayette 1773.

LUNCH ROOM doing good business near city at your own price; sacrifice acc't illness. Phone McDonald, 21-J. Write C-289, Sun-Telegraph.

MEAT MARKET—Hamilton ave., reasonable price, good location. Peters Packing Co., McKeesport, Pa., Phone 5171.

RESTAURANT—All modern with 13 rooms furnished; best business corner. 353 E. Eighth ave., Homestead.

RESTAURANT, confectionery in Dormont, selling acct. sickness. Lehigh 9084.

Transfer & Storage 19

MOVING—STORAGE.
Fireproof warehouse; experienced packers; large moving van. Ask for estimates. HOEVELER WAREHOUSE CO., 750 Millvale Ave. Mayflower 6000.

LONG DISTANCE MOVING.
White Transfer & Storage Co.,
2740 West Liberty Ave. Lehigh 5120.
Local Moving. Fireproof Warehouse.

WANTED—Loads from Minneapolis or way points May 1 to 15; 1 for Philadelphia or way points; covered van service. C. E. Sample, Federal 9157.

WANTED—Return load from Pgh. to Clev. Toledo or Detroit. Montrose 5663.

Landscape Gardeners 22

FRANK C. HONESS, roses, trees, shrubbery supplied and planted; soil; lawns renovated; cow manure. 530 Bayne ave., Bellevue. Linden 0743.

Personals 18

Your Skin CAN BE FREE FROM PIMPLES AND DISEASE
DO IT
With Ointment G

The wonder ointment for Acne, Pimples, Red Nose, Oily Skin, Large Pores, Eczema, Psoriasis, etc. Call in person if possible or when sending for it state particulars. It costs $2 and is positively guaranteed. I treat skin and chronic disorders and remove Moles, Birthmarks, Superfluous Hair and disfigurements of every nature. 20 years experience. Send for booklet.
Dr. F. C. Gehrs, SKIN SPECIALIST,
402 NIXON THEATER BUILDING,
10 to 5 daily. Mon. & Thurs. eve. till 8.
Phone Atlantic 1104. (Licensed.)

LONELY HEARTS, join our club, the world's greatest social extension bureau; we have a companion or sweetheart for you; correspondence everywhere; many worth $5,000 to $50,000; photo descriptions and introduction free. Send no money. Stand. Corr. Club, Grayslake, Ill.

BELFOURS' Sanitarium—Electric Massage, internal baths. 43 Marion st. Grant 0659.

AMERICAN watches cleaned, repaired, $2.50. Swiss, $3. Jobs. 402 Keenan Bldg.

BATHS, massage and electrical treatments 237 Brownsville rd. Lafayette 3176.

VIOLET RAY BATHS AND MASSAGE TREATMENTS. FEDERAL 0894.

MARIE WARNER—Manicuring and scalp treatments. Grant 5654.

Liquor-Drug Treatment 18-B

WHY LET THIS CURSE wreck your home and life? For information and literature write or phone.
SHADYSIDE SANITARIUM, FORMERLY KEELEY INSTITUTE,
265 Shady Ave. Hiland 9382.

FOR RENT Furnished Rooms 30

A VERY desirable large second floor front room, new furniture, twin beds for 2 gentlemen or married couple; 5 minutes Penn car line. 226 S. Pacific ave. Hiland 4537-J.

ATWOOD ST., 421—Lovely front room, water, piano, garage. MA 4647.

AT 201 Lothrop st., 2d floor room and board. Mayflower 9456.

BROOKLINE—Cheerful room, tile shower, nr. cars; unlimited phone. Le. 6538-J.

CHEERFUL 2 rooms, fur. or unfurn., bath, nr. cars. Lafayette 6636-R.

DORMONT—Front room in refined home; gentlemen preferred. Lehigh 5956-W.

E. E. Rural St.—Front room; private family; nr. cars; gent.; reas. MO. 5096.

E. MARSHALL AVE., N. S., 46—Furnished room, lady preferred. Fairfax 8272.

ELLSWORTH AVE., 5220—Well furnished room; also apt. Mayflower 3124.

FDY ST., Sq. Hill—Room, private home, 35 business woman. Hazel 1072-J.

FAIRMOUNT ST., 424—Room 2nd floor, next bath; parking. Montrose 8030.

FLEMINGTON AVE., 1063, SQ. HILL—Furn. rm., private family. Hazel 1828-J.

HAZELWOOD AVE., 592—2 furnished rms. 2nd fr., bet 2 car lines. Hazel 6963-J.

HOMEWOOD—3 furnished rms., sink in kitchen, everything complete; adults, Protestants preferred. Hiland 2595-J.

HOMEWOOD—Furnished room for 1 or 2 gentlemen; nr. trains, cars. HI. 5397-J.

IDEAL room, semi bath, garage, beautiful park frontage. Fairfax 9635.

KELLY ST., E. E. 6945—Large living rm., Murphy bed; in new steam heated apartment, suitable for 2 persons. MO. 6628.

KELLY AVE., Wilks—Large rm., semi-priv. bath., conven. Penhurst 4593-M.

KINGSBORO ST., nr. Warrington ave.—1 room, nr. cars, 10 min. city. LA. 0927-W.

MILLVALE Ave. S. 216—Large well furnished room; priv. home. HI 5915-W.

MORNINGSIDE AVE.—Furnished room, priv. home, nr. golf links. HI 2401-R.

N. EUCLID, 731—Room for business man or woman; priv. family. Mont. 2991.

OAKLAND—Rm., gentleman, 10 min. city; priv. family. Forbes carline. MAY. 6528.

OFF Phillips Ave.—Furnished or unfurn., 2 rms., garage, 2nd floor. Hazel 2693-W.

SQ. HILL—Furn. room; all modern conv.; priv. family; $20 mo. Hazel 2161-W.

STRATFORD AVE.—2nd floor room, priv. family, nr. Roup Sta. Montrose 2026.

WALNUT ST., 5432, E. E.—Front rm., 2nd fl.; convenient location. Mayflower 1633.

Unfurnished Rooms 31

BEN AVON—3 rms., pr. bath, newly papered, furn., elec. inc., $40. Linden 4140-W.

BELLE ISLE AVE., 205, 2 rms., 2nd fl. ba., sink, gas, elec. inc., $22. Le. 4170-J.

BELLEVUE—4 rms., use bath, light, gas inc., $47.50, adults. Linden 1307-M.

BRACKENRIDGE St., 3133—3 rms., light, heat inc.; reasonable. Mayflower 9392.

BROAD ST., 5418—2 unfurnished rooms, sink, laundry, porch, semi-priv. bath.

DEARY ST., 6706, colored, 3 rms., bath, 2nd fl. Hiland 8727 or 2080-W.

EAST END—3 rms., private bath, 3rd fr.; adults; reasonable. Montrose 2096.

HIGHLAND DIST.—3 large connecting, alcove, 2d floor; reduced. Hiland 2845-W.

HOMEWOOD—3 rms., bath, newly decorated; adults; references. Hiland 3845-R.

KIRKPATRICK ST., 631—3 rms., all conv. Grant 2754-M.; colored only.

MT. WASH.—4 rms., pvt. bath, reception hall, 10 min. city; $40. Lafayette 1270.

PERRYSVILLE Dist., 7 rms., light, heat in; $15 month. Fairfax 9607.

POPLAR GROVE, 204, nr. Carrick Bank, 2 rms., bath, 1st fl., $35. Carrick 1648-J.

REIFERT ST., 251—Four rooms, newly papered, 2nd floor, sink, half gas and electric. Lafayette 1479-J.

SHADE ST., 666, Bellevue—3 rms., hall-room, private bath, 2nd floor, square to carline or bus.

S. NEGLEY, 634—3 large rms., 2nd floor all conv., owner's home. MA. 0357.

SHADYSIDE—3 rms., newly pap., 2nd fl. Light, heat, $45; adults. Mayflower 1026.

STRATFORD AVE.—2 large rooms, priv. bath, 3rd fr. Adults; gentlies. MO. 2026.

WILKINSBURG—101 West st., 3 unfurn. rms., gas, elec., sink. Churchill 0502-R.

WILK.—1309 Swissvale ave., 3 rms., priv. bath, 2nd fl. adults. Penhurst 6858-J.

Housekeeping Rooms 32

ALLEGHENY AVE., 1023—2 completely furnished housekeeping rooms.

COPELAND ST., 716—Large front room suit 1 or 2, near cars. Mayflower 5752.

CRAIGHEAD ST., 47—2 large connecting rms., range, sink, gas, electric and conven., nr. cars, etc. Lafayette 2139-M.

EAST END—3 attractive front rms., furn. for light housp. Hiland 6562-J.

EDGEWOOD, nr. sta.; 2 furnished light housekeeping rooms. Churchill 2551-W.

KENTUCKY AVE., 5735 — 3 nicely furnished rooms; semi-bath. MA. 4937.

SHEFFIELD ST., 1326, N. S.—1 or 2 rms, all conveniences, newly papered, painted.

MT. WASH.—2 rms., bath, private home; bus. couple. LA. 2869-W; MO. 9891.

Apartments 35

SCHENLEY HEIGHTS, 3202 Iowa st.—Duplex apartments, one 6 rooms and bath, and one 5 rooms and two baths, hardwood finish, hot water heating, separate laundries; within walking distance of Schenley Heights, University of Pittsburgh and Teachers Training School. Mayflower 3045.

WILKINSBURG.
Four-room apt.; hardwood floors, tile bath with shower. Frigidaire. In-a-door bed, heat, hot water and janitor service, newly decorated. Franklin 4380 or 3854.

WLKG.—734 Ross ave., Efficiency Apartment, furnished or unfurnished, 3 rooms and bath, breakfast nook, refrigeration, hardwood floors, Murphy bed; steam heat. 3 minutes to Wilk Sta., no children. Churchill 0836.

SWISSVALE APT.—4 rooms, tile bath, heat and hot water included, frigidaire. New Dierst Bldg., Waverly and Braddock aves. Rent $50. John R. Dierst & Sons. Brandywine 3196.

SWISSVALE.
Five rooms, steam heat; the best apt. in Swissvale for only $50 a mo. Joseph F. Milligan, 2116 Noble st. BR. 3162.

900 HILL ST., Wilkinsburg—1st or 3rd fr. apartment, 5 rooms and bath, porches. Owner furnishes hot water, heat for halls and janitor service. Rent $55. Ellis & Carr, Court 5678.

WILKINSBURG—Cozy 4-rm. apt., h. w. ht., tile bath with shower, Frigidaire, in-a-door bed, h. w. heat, janitor serv.; newly decorated. FR. 2002-M or 5085.

WILKINSBURG—5 rooms, bath, front and rear porches, heat furn., frigidaire; central location; reasonable. Franklin 2002

FOR RENT Store Rooms 46

STOREROOMS, 5813 Penn ave., 23x80 feet. 5621 Penn ave., 30x50 feet, between Negley ave. and St. Clair st. desirable locations for any business.
RELIANCE REALTY CO.,
Fairfax 3906. 126 Anderson St., N. S.

STOREROOM — Opposite public school, suitable for any business, with modern 4-room apt., all conveniences. 818 Oakwood st. Phone Atlantic 6143, between 9 and 5.

FEDERAL ST. STOREROOM
20x70 ft., active location for any mercantile business.
HENRY W. ARMSTRONG,
16 North Diamond. West, North Side.

STOREROOM, fine location, live town. A. Zanotto, 111 Canal st., Leechburg, Pa.

Business Properties 47

ROOSEVELT SECOND FLOOR SHOPS.
RENT $150. SIZE 15x44.
Show windows, marble stairs and corridors. ENTRANCE, 603 PENN AVE.
Horner Real Estate Co.,
Roosevelt Hotel Bldg. Atlantic 5087.

HEIDELBERG storeroom, best location on highway, 2 large display windows; suit any business, rear. Carnegie 719-J.

BEAVER AVE., 1815—Storeroom, 20x50; also 8 rms., bath; new, papered throughout; will rent separate. Linden 4607-W, eve.

BRIGHTON RD., dist. Couple storerooms, suit tailor or plummer. Linden 2455-J.

Lofts & Warehouses 49

FOUR-STORY brick building with elevator, railroad siding; corner Warfield and Saw Mill way; about 18,000 square feet; 10 minutes from Golden Triangle; also two-story concrete block building, suitable for warehouse or light manufacturing; ideal distributing point for entire metropolitan district; two blocks from Ninth St. Bridge.
RELIANCE REALTY CO.,
Fairfax 3906. 126 Anderson St., N. S.

3-Story Fireproof Warehouse, 912 Webster Avenue,
Lot 25x110, office, floor scales, elevator, inside loading platform in rear, concrete and steel beam construction, plenty of light; two blocks from Bigelow blvd.; long term lease is desired. Inquire T. G. Sessa, attorney for owner, 301 Webster ave., or phone Atlantic 9567.

Offices & Desk Room 50

MANUFACTURER'S Agents: Headquarters; furnished private office, stenographer complete service, desk or downtown mail address, your name in telephone directory. Investment Building, 239 Fourth avenue. Floor 207.

DESK space Union Trust Bldg. Steno, serv, mail address, phone calls taken. At 3238.

CHOICE cheerful offices, complete service moderate rental. Atlantic 4800.

Resorts, Cottages, Etc. 52

SIX-ROOMED furn. cottage on Severn Riv., overlook'g Lake Conchiching. Good fish'g. $75 mo. or $200 the season. B. Sanders, 315 Mutual st., Toronto, Ont., Canada.

Wanted, To Rent 56

ELDERLY couple want 3 furnished rooms; Perrysville Dist., beyond Marshall ave. Linden 1368-R.

WANTED for rent at once, house or apt. RUSK & HALL. LEHIGH 5534.

FOR SALE suburban Houses 60

You to Investigate These REAL BARGAINS
Sq. Hill, N. of Forbes St.
A $25,000 HOME
FOR $17,500

SUBURBAN—6 ROOMS
Sun parlor, h. w. throughout, 2-car brick garage to match, large lot, built-in features, a $14,000 home for the balance of mtg.
$10,500
Small down payment, balance like rent.

DUPLEX
7 rooms, sun parlor, 2 baths each, 2 garages, h. w. heat, porches. Rents for $2,900; only 4 years old; can be bought for
$21,500
GENERAL REALTY CO.,
1101 CLARK BLDG.

105 WILLIAM STREET BARGAIN
Six-room frame, bath, electric, $2,900; $900 cash, balance like rent. Call Grant 4340-J ask for Benny.

Wilkinsburg, $7,900, Terms
New, modern, 6 rooms, sunparlor, tile bath, hardwood floors, room for 3-car garage. 719 Princeton blvd. Call Churchill 7312-R.

EDGEWOOD—Corner lot, brick, slate roof, 9 rooms, bath, garage, ht., gas and coal furnaces, large living room, open fireplace, hardwood floors; owner leaving city; $14,000. Liberal terms. Call Churchill 0968.

GRANDVIEW PLAN—$8,950; only $500 down; 6-room brick and shingle, semi-bungalow, tile bath, fruit and coal cellar, brass plumbing, hardwood floors, breakfast nook. 106 Secane ave. Laf. 3508.

McROBERTS RD.—Sell or rent 6-rm. bungalow, bath, modern, hdwd. flrs., large lot. Terms or rent $50 mo. Carrick 2883-R.

BEST buy in Ingram frame house, 8 rms., finished 3rd. floor; lot 50x194; $8,000; terms. J. S. Harper, Walnut 1247-R.

OAKMONT—Leaving city; must sell semi-bungalow, brick and shingle 6 rooms, all conveniences. Oakmont 512-M.

NEAR Mt. Royal, $5,500, 6 rms., modern, 1 acre, chicken houses; garage, bearing fruit trees. Glenshaw 311-R.

PLEASANT Hill brand new brick, 6 rms., all mod. level lot, 35x100, near car line; terms to suit. Walnut 3999.

EVERGREEN RD., North Side, at city line—Modern brick house, lot 81x220. West View, 1385.

ELLIOTT—Modern, 10-room, brick, paved, arranged for 2 families. Walnut 2781-R.

SWISSVALE—8-room, brick, good location, sacrifice, $8,500. Churchill 4822-R.

GREENFIELD—6 rooms, bath, gas, electric, paved st. Bargain. Hazel 0188-J.

Lots For Sale 71

"HELLO! HELLO! Carrick 0000? That you Mary? Walter calling. I have just found out who bought the Semmelrock property. It's W. A. Bode & Co., 721 Washington Road, Mt. Lebanon. I am glad of that because they have had a lot of experience developing real estate and know how to improve property.

"See you tonight."

FOR SALE City & Suburban Houses 60

New South Hills Boulevard,
7 rms., stucco, bath, hot water heat; 50 ft. lot, $5,600, $200 down, $55 monthly. 4 rms., frame, ¼ acre lot; paved; $4,000; $150 down, same terms as mortgage; act quick. Carrick 2379 or write J-197, Sun-Telegraph.

SHERADEN
3024 MERWIN AVENUE.
Minister is leaving for Ohio and must dispose of his 7-room, brick house, on paved street, with 2-car concrete block garage. Strictly modern and immediate possession. $8,500. Terms. Call Federal 2785 or 0705-J.

FOREST HILLS, 340 Avenue F—Modern, 6-rm. brick, all conveniences, landscaped lot, 56x115. $9,200. Must sell, leaving city May 1st. Valley 1945-R.

East End Houses 61

APARTMENT DUPLEX Eastwood Farms.
New two-story brick, slate roof; two apartments, 6 rooms, bath and garage; electric refrigerators, electric heaters, electric ventilators, enameled ranges, automatically controlled hot-water heat; cost $32,000 to build; will sacrifice; only $7,200 cash required; 10% income on new rented. Inquire owner, Wm. C. Walters.

Owner Will Sacrifice.
Unique new home in most exclusive section of Forest Hill; English type, 7 rooms, 2 baths, green and orchid tile, artistic stone mantel, beautifully decorated. Will sell this $20,000 home for $17,500—only $3,500 cash required. Ready for occupancy. Call Schenley 1408.

1629 SHADY AVE.
Owner leaving city, will sell high class double house at sacrifice 8 rooms, bath; studio type living room, 6 rooms, bath; under 2 year lease; large lot; choice neighborhood; dble. garage; nicely decorated; screens; A-1 condition. Hazel 1428.

SQUIRREL HILL—Olympia place, $12,500; modest price in splendid neighborhood ideal home for family with children; quiet street; stone; large living room with open fireplace; four bedrooms and bath; sun porch, garage; ample yard with flowers and shrubbery; near bus and street car. Mayflower 1213.

BIG SACRIFICE
419 S. Evaline st., between Liberty and Harriet, 6 rooms, all conveniences, 35x135 to paved alley. Owner leaving city. Montrose 5634.

SQUIRREL HILL—10 rooms, 2 baths, hot water heat, all modern conveniences, 2-car garage; $60x150; must sell. Forbes, new home. Price reasonable. Call owner, Schenley 2156.

NORTH OF FORBES, MAKE OFFER.
Will sacrifice modern duplex, 6 rooms, 2 baths first floor; 7 rooms, 2 baths, second floor; 2-car garage. Montrose 8194.

WILKINSBURG bargain, 8 rs., bath, h. w. heat; gar.; paved; $6,750. Church. 5163-R

LINCOLN av., new 6-r. brk., tile bath, br. plumb., h. w. flrs., fur., $8,700. HI 1074-R

REGENT SQUARE—New 6 rooms, brick, tile bath; $500 cash. Montrose 8194.

LAWRENCEVILLE—9-room house, 2-car brick garage, reasonable. 262 Fisk st.

Carrick, Overbrook 65

$500 CASH, BALANCE MORTGAGE—6-room, brick, slate roof, bath, furnace, laundry, lot 30x142 to alley, $7,000.

$1,000 CASH, BALANCE MORTGAGE—5-room, new, modern, brick, tile bath, hot water heat, lot 25x120 to alley, paved, $7,500.

HENRY WELLING,
1904 Brownsville Road. Carrick 1808.

TERMS—Modern 6-rm. brk. home, hdwd. floors, tile bath, shower, asbestos roof, cement porches, fruit-coal cellars, 2-car garage. Owner, Carrick 1666-R.

SPENCER AVE., 164—6-rm. brick, bath, laundry, coal, fruit cellars, hdwd. flrs., 3-car garage; also corner lot 40x105. Must sacrifice. Carrick 1665-W.

CARRICK—Brick house, 6 rooms, bath, lot to alley, on paved st, real bargain. Call owner, Carrick 1355.

DARTMORE AVE., new, 7-rm., brk. hdwd. flrs., paved, nr. car, cor. pvd. lot, $15,000.

CARRICK—5 rm. brick & shingle, nursery, mod., level lot, $7,000. Carrick 1130-R.

FOR the home you want, J. W. Stubenbort, 2310 Library rd. Carrick 3684.

FINE modern dwelling, 6 rms., all conveniences; garage. Carrick 0678.

Knoxville, Brentwood 66

KNOXVILLE—5-room brick house, garage; sacrifice; easy terms; leaving city. Lafayette 5743-R.

BRENTWOOD—5 rms., modern, nr. cars, schools, etc; reasonable. Carrick 2162-J.

Crafton, Ingram 67

THORNBURG HOME—STANFORD RD.
Stone & stucco, 8 rms., living rm. type, open firep'sce, tile bath, h.w. floors, h.w. heat; lot 50x250; shrubbery; owner leav. city; sac.; $10,000; terms. Wal. 0340-M

Bellevue, West View, Avalon, Ben Avon 68

BELLEVUE—6 rooms, bath, furnace, garage. Price $8,000. Write M 197, Sun-Tele.

Lots For Sale 71

LOT BARGAIN.
To raise quick money will sell my 60x120 ft Mt. Lebanon lot for $650. Level, on 50 ft. street, only two squares from grade school. You need pay only $100 down, balance small monthly payments. Write C 152, Sun-Telegraph.

Sale Farms—Acreage 72

CHICKEN—6½ acres, nearly level; 6-rm. house, all kinds of fruit; 2 mi. Mixon Sta., Butler Co., Renfrew R. D. 2, J. Whetsell.

5-ACRE farm and 4-room cottage, Verona; fruit trees, barn, electric, phone, water. Oakmont 1327-W.

Sale or Exchange 73

BRENTWOOD—Trade new 7-rm. brick, tile roof, breakfast nook, extra toilet; 40 ft. lot, for small house or good lots. Owner, K-197, Sun-Telegraph.

Investments 75

WILL sacrifice choice Squirrel Hill property left me by client; will finance. See Mr. Glorecker, 409 Plaza Bldg.

TO SETTLE estate must sacrifice amount of income properties. See Attorney, 409 Plaza Bldg.

Wanted, Real Estate 80

LOT OWNERS.
If you can't sell, let us build for you. No cash needed. No finance charges. Information freely given.
508 GRANT ST. SUITE 208.

Mfg. Sites & Plants 74

FOR SALE OR LEASE.
Large building in Cresson, Pa., suitable for almost any kind of manufacturing, or as a distributing plant. Brick and concrete construction; about 60,000 square feet of floor space; equipped with new electric elevator, first class steam heating plant, and private side track of about 15 car capacity, also approximately two acres of land adjoining. Being located right on the main line of the Pennsylvania Railroad, with improved highways in every direction, makes this a most excellent point as a Distributing Center. Will sell at a great sacrifice.
For more detailed information address Mr. J. F. Parrish, Bell phone 17-M, Cresson, Pa.

MENTION THE SUN-TELEGRAPH WHEN ANSWERING ADVERTISEMENTS.

Mortgage Loans 81

For Mortgage Money. Trust Funds.
Large or small amounts,
No Commission Charged. Prompt Settlements.
See
COMMONWEALTH REAL ESTATE CO.,
Commonwealth Bldg., Fourth Ave.

Second Mortgages—$300 to $25,000
Monthly payments on $300 is $13; on $500, monthly payment is $18; on $1000, monthly payments is $39; payment includes the principal, interest, etc.; pay taxes, repairs or debts with loan, repayable on easy budget plan 1 to 5 year term.
BANKERS MORTGAGE CORP
210 Fifth Ave Suite 700 ATlantic 6160

MONEY READY
SECOND MORTGAGES
Quick Action—Low Rates—Liberal Appraisal
FRANK J. SHERMER,
1403 Park Bldg. AT. 1355.

TO BUILD OR REMODEL
Construction Loan Any Amount
BANKERS MORTGAGE CORP.
210 Fifth Ave. Suite 700 Atlantic 6160

SECOND MORTGAGES.
STRAIGHT OR MONTHLY PAYMENT; PRIVATE FUNDS; LIBERAL APPRAISALS; QUICK ANSWER. HAZEL 6013.

BUILDING loan money, 1st and 2nd mortgages as high as 75%, anywhere in Allegheny County. Federal 0657.

NO charge if loan not granted; bring deed. J. H. Aronson Co., 450 4th ave. CO. 2582

FIRST and second mortgages placed quickly and insured. Call Franklin 4068.

LOANS $10 to $300

2½% LOANS
You save One Per Cent a Month by Borrowing from HOUSEHOLD
HERE IS THE COST:
ON LOANS PAYABLE IN 20 EQUAL MONTHLY PAYMENTS.

Amount of Loan.	Average Monthly Cost.
$100	3.92
$200	3.63
$500	3.94

Other amounts $50 to $300 at same rate.
Loans may be paid in full at any time, and you will only be charged for the actual time you keep the money. You get the full amount in cash; no deductions of any kind.

NO ENDORSERS.
NO EMBARRASSING INQUIRIES
Household Finance Corporation
ROOM 505 ARROTT BLDG.
N. W. Cor. Fourth and Wood St.
Court 2820.
1501 FIRST NAT'L BANK BLDG.
311 Wood St.
Atlantic 1198.
315 PARK BUILDING,
Cor. 5th Ave. and Smithfield St.
Atlantic 0735.

LOANS UP TO 300 DOLLARS ON YOUR NOTE
At lawful interest. No deduction. NO FEES
No PERSONS owning furniture, real estate or with salaried position accommodated. 24-hour service. Repayment arranged to suit borrowers requirements. A quick, dignified and confidential assistance. Our methods cheerfully explained. If you cannot call in person, write or telephone and our representative will see you.
Our Business Makes Friends
INTERSTATE COLLATERAL LOAN CO.
200 ARROTT BLDG.
COR. FOURTH & WOOD ST.
TELEPHONE COURT 3256.

Do You Need Money?
GET IT FROM US
At 2½% Per Month
ASK ABOUT OUR BONUS PLAN
Family loans, absolute privacy. Prompt and courteous service. Up to $300. No extra charges.
OWNED AND OPERATED BY PITTSBURGH PEOPLE.
ECONOMY FINANCE CORPORATION,
208 Clark Bldg., 2nd Floor.
7th & Liberty. AT. 0546-7.

BORROW FROM US
Transactions Private
Loans on Furniture up to $300.
Peoples Loan Co.
814 Empire Building,
LIBERTY AVE & STANWIX ST
Tele. Atlantic 3574

LOANS
To Those Who Need $10 to $300
On Furniture or Note
Payments of 20 Months or Less.
Call, Write or Phone
Conservative Credit System
604 LAW & FINANCE BLDG.
429 Fourth Ave. Atlantic 7026.

Loans on Automobiles 84

Need Money ON YOUR AUTOMOBILE?
Your title can be used to obtain funds for any purposes. YOU CONTINUE TO USE THE CAR. Small unpaid balances paid off or re-financed ANY AMOUNT UP TO $1,000
INTEREST AT 6% on unpaid balances.
Call, write, phone Atlantic 6025
Pgh. Finance Corp.
504 American Bank Building.
Grant St. at Sixth Ave.

Loans on Jewelry 83

LOANS AS LOW AS 1%
ON DIAMONDS
WATCHES, JEWELRY STOCKS AND BONDS.
We also loan at low rates on SILVERWARE, CAMERAS, GUNS, FURS, TOOLS, TRANSIT, MUSICAL INSTRUMENTS.
Old Gold, Silver and Platinum Bought.
GALLINGER'S, 929 LIBERTY AVE.
Phone Atlantic 8207. Established 1894

You Can Get Money At a New Low Rate
DIAMONDS, WATCHES, JEWELERY OR LISTED STOCKS AND BONDS.
Absolute Privacy. No Store Connected. Monthly paym'ts. Unlimited Renewals.
ECONOMY FINANCE CORPORATION,
208 CLARK BLDG., 2ND FLOOR, 7TH & LIBERTY—ATLANTIC 0546-7.

MENTION THE SUN-TELEGRAPH WHEN ANSWERING ADVERTISEMENTS.

Miscellaneous 85

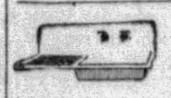

$24.90
COMPLETE WITH FITTINGS

SPECIAL OFFER—SEE THIS SINK IN OUR SHOWROOM. ALSO OTHER STYLES AND SIZES PRICED ACCORDINGLY.
We will install at a small additional cost and you can pay us in SMALL MONTHLY PAYMENTS for complete job.
Ask for Catalogue No. 731.
Manufacturers Distributing Co.
325 Penn Ave., Pittsburgh, Pa.

Paints! Shingles! Wall Paper!
Brushes, roofing; special sale, below wholesale; mail, phone orders. Fgh. Jobbing, 2139 Fifth ave. 335 Water st.

ANTIQUES—Colonial mirror, canopy bed, side table, shawl, etc., from Va. Franklin 1661.

Bottles— We buy sell. Fgh. Bottle Co. 6011 Broad st. MO. 9201.

SAFES and Refrigerators—Buy direct, save commissions. E. E. Hancock st., N. S.

WE BUY AND SELL EVERYTHING. STAR JOBBING CO., 112 MARKET ST.

COMPLETE bar fixtures, sacrifice, 612 Braddocks ave., Braddock. Klaus Hotel.

CLASSIFIED ADS ARE AMONG THE GREATEST MONEY-SAVERS KNOWN

Household Goods 86

$225 Three-Piece Mohair Suite, $125.00
100-lb. Mohair, all web bottom, no tow.
$160 Walnut bedroom suite..... $85.00
$ 28 Four-poster bed, walnut..... $18.00
$ 25 Daybed with mattress..... $16.50
$ 15 Felt mattress..... $ 8.50
$ 15 Double deck coil spring..... $ 8.50
All new and perfect.
DAVID R. GRAFTON.
4085 4th Floor. Jenkins Arcade.

$275 THREE-PIECE LIVING ROOM SUITE $88
Also bedroom and dining room suite, stoves, ranges, mattresses and springs, to quick cash buyers. FREE DELIVERY. Donaldson Storage Bldg., 1012 Western ave., North Side. A Mile from High Prices. Open till 10 p. m.

WASHER & SWEEPER HOSPITAL
We Make 'Em Run Like New.
Repairs Guaranteed—Lowest Prices.
209 MARKET ST. COURT 2763.

$275 Mohair Suite, $98.
Also new, perfect walnut bedroom, dining room and other living room suites at wonderful bargains. R. P. Storage Co., 323 Liberty ave. Free delivery.

WASHING MACHINES
$45 and up. All A-1 condition. These machines include floor samples and demonstrators. For sale at Modern Appliance Co., 105 Ferry street.

3-PC. velour liv. rm. suite, mahog. dresser, iron bed; mahogany bench, 2 lockers, $650; Star piano, 1901 St. Ives st., N. S.

BEDROOM suite, 4-piece mahogany, other household goods; must be sold to settle estate. Montrose 0498.

FURNISHINGS, lamps, linens, curtains, trunks, draperies, excellent condition Hazel 1647.

11 ROOMS of furniture, sacrifice. Klaus Hotel, 612 Braddock ave., Braddock.

ESTATE STOVE, black and nickel, top oven; good condition; $10. MA. 2161.

BEDROOM suite, music, cabinet, other goods, very cheap. Mayflower 8495.

PLAYER Piano, walnut dresser, chiffonier, victrola; reasonable. LE. 3618-J.

BLACK LEATHER DAVENPORT; REASONABLE. CHURCHILL 2813-R.

LARGE WELL BUILT TRUNK, REASONABLE. MONTROSE 0573.

BEAUTIFUL rug, 9x15; practically new; a real bargain. Lehigh 4938.

DINING room suite, 10 pieces; leaving city, will sacrifice. Hazel 2713.

BEDROOM suite, day-bed, kitchen stove, 2 rugs. MO. 5789.

Musical Instruments 87

FOR SALE—Fairbanks banjo, made by the Vega Co., 30 brackets with case. Was $100.00, sell for $45.00. Steve Ranegar, 342 East Pike st., Canonsburg, Pa.

PIANO—Chickering, antique Baby Grand, $25; Victrola, $10. Homestead 2042-J.

PIANOS tuned, cleaned polished for $2.00 on order this week. R. Lone, Hi. 9004.

DRAKE KAPPHAHN, 309 Wood st.—Pgh's largest piano dealers. $50 to $20,000.

GRANDS and upright pianos in storage. Cheap. Storage house, 333 Third ave.

VICTROLA with records; very fine make; $30. Penhurst 7480-J.

NEW Orthophonic, cost $165; sell for $65 cash. Linden 5502-R.

UPRIGHT PIANO; big sacrifice. Phone Linden 2423.

Radio & Equipment 88

NEW BOSCH all-electric and RCA 106 dynamic speaker, $135. Churchill 0968.

Office & Store Equipm't 89

COMPLETE Addressograph Outfit, Model H 3 B. Cabinet of 30 drawers, 5,000 plates. Court 8900.

BUILDING comes down, must sell large stock of store fixtures at sacrifice prices. 1114 Penn ave.

FIXTURES, grocery & confectionery, sacrifice. 1842 Center ave. Atlantic 9256.

SAFE—Large, good condition. J. Cohen, 149 Washington st. Atlantic 7247.

BUTCHER, grocery fixtures and stock. 274 N. Craig st. Mayflower 2530.

DRESS CASES, 6x4 ft., hardwood; glass doors, drawers. Grant 8894.

ROYAL TYPEWRITER, like new; perfect condition, $25. Court 9082.

UP-TO-DATE butcher fixtures at a bargain. Lehigh 7736-J.

Machinery & Tools 91

10'x NO. 14 GAUGE SQUARING SHEAR. BEDNOSH B. D.; FINE CONDITION. RELIANCE MACHINE SALES CO., 1407 BRIGHTON RD. FAIRFAX 7352.

ONE lot of wood working machinery, also 20-inch band saw, 2-power jig saws, 2 circle saws; other equipment; very cheap, leaving town. Walnut 2379-M.

Automobiles For Sale 94

BUICK 5-PASS COUPE 1926—A-1 condition, real bargain. $250. Call Homestead 0979.

BUICK Master 6—1928 Sedan, like new; sacrifice for quick sale. LAF. 8508-R.

BUICK coach, 1927, repainted, like new. Suburban Motor, Lafayette 2986.

CADILLAC COUPE 1925—5-pass., 6 new tires, mechanically A.1, bumpers front and rear, $600. Murdoch Chev. Co., 3440 Forbes st. MA. 1291.

CHANDLER COUPE.
1927 Standard 6, like new, good tires, $395. Frank D. Saupp, Inc., 5920 Penn ave. Hiland 3539.

CHEVROLET CABRIOLET 1927, very good paint and tires, motor reconditioned, this car is painted a beautiful blue, with tan top and rumble seat, $225.
B. F. STOUT,
Center & Beatty St., on lot, Montrose 1700

CHEVROLET Coach, 1927, motor has been rebored and equipped with new pistons and rings. General appearance very good, $275. Call La Barbera, Montrose 1700.

CHEVROLET Sedan—1928; all new tires, looks and runs like new car; $475 terms. 1215 Braddock ave. Brandywine 0400.

CHEVROLET—1927 Landau; like new car throughout; fully equipped; a real buy at $325; terms. Call Sprague, Laf. 5100.

1928 CHEVROLET CABRIOLET—Car looks as good as new, $395; terms. 1215 Braddock ave. Brandywine 0706.

CHEVROLET sedan, 1927, a real good looking car; price reasonable. Sprague, LA. 5100.

CHEVROLET coupe, 1926 model, A-1 shape; $150; terms. 1009 Main st., Sharpsburg. Sterling 1990.

CHEV., 1928 cp., like new car; perfect condition. Sprague, Laf. 5100.

Automobiles For Sale 94

70 CHRYSLER COACH
$395 will buy 6-cylinder model 70 coach with new paint and tires. 1845 Forbes st. Open evenings.

CHRYSLER ROADSTER
$395 will buy 6 cylinder model 70 roadster. 1845 Forbes st. Open evenings.

CHRYSLER 60 ROADSTER,
'27, in first-class condition; good tires; terms; $575. Frank D. Saupp, Inc., 5920 Penn ave. Hiland 3539.

CHEYSLER 70 COACH, late 1926, $275; just overhauled, trade for cheap small coupe. Linden 4611-J.

1924 DAVIS Six 6, good condition, first $150 takes it. Mayflower 0557.

DODGE B SEDAN 1925—An unusually good car at the right price, new balloons, fine paint and upholstery, $250.
B. F. STOUT,
Center & Beatty on lot. Montrose 1700.

Dodge Victory 6 Coupe.
1928 model, in best condition, $750, terms or trade. Frank D. Saupp, Inc., 5920 Penn ave. Hiland 3539.

DODGE—1927 roadster, $285; terms. 461 Forbes st. Schenley 0504.

DODGE—'26 and '27 sedans; terms. 4612 Forbes st. Schenley 0504.

DURANT 4 Coupe 1929, driven very little, fully equipped, perfect condition, $800, terms. Murdoch Chev. Co., 3440 Forbes st. MA. 1291.

FORD coupe—Model A; terms. 4612 Forbes st. Schenley 0504.

FORDS
50 to select from. All models, for all purposes. Trucks and pleasure cars, 5906 PENN AVE. MONTROSE 9401.

FORD 1926 roadster; good running condition, $80. See Mr. White, C. E. Moody Motor Co., 519 Water st. Court 0456.

GARDNER Touring, good condition; ready for the road. $100. Mayflower 0658.

HUDSON Coach, 1925, fast and powerful car, good paint, practically new tires, mechanically O. K. Call Mr. Kunkle, Montrose 1700.

BARGAIN, $400—4-dr. Hudson brougham; run 10,000 miles. Hazel 3322.

'29 NASH SPECIAL SEDAN
2-door sedan, 400 series; cannot be told from new; driven very little; completely equipped; $995; terms or trade. Frank D. Saupp, Inc., 5920 Penn ave. Hiland 3539.

NASH 1928 2-door sedan; a real bargain. Suburban Motor Co. Lafayette 2986.

OAKLAND Six Coach, 1926, motor thoroughly conditioned, paint like new, very powerful car at a low price, $250. Call Mr. Mack, Montrose 1700.

PACKARD PHAETON,
Tires are practically new; a real car for the money, trade. Frank D. Saupp, Inc., 5920 Penn ave. Hiland 3539.

PONTIAC panel truck, just out of the shop ready for immediate duty; looks very good; a bargain for the man who need a low priced delivery truck. Murdoch Chev. Co., 3440 Forbes st. MA. 1291.

PONTIAC Coach, 1926, really fine light six coach. Good in every respect, good paint & tires, $295. Call Mr. Huston, Montrose 1700.

REPOSSESSED CARS.
Auto Finance Co., 5526 Penn Ave.

STUDEBAKER SPECIAL 6 SEDAN, big 6 motor, car in fine condition throughout, you can't duplicate this car anywhere in Pittsburgh, $375.
B. F. STOUT,
5710 Penn Ave. Montrose 1700.

STUDEBAKER big 6 coupe, 1926. Wonderful car for half the real value, $450. Call Mr. Lattimer, West View 1946-M.

STUDEBAKER—Big 6 sport touring, A-1 condition; 5 new tires; $200. Laf. 2542.

WHIPPET 2-DR. SEDAN,
1928 model, A-1 throughout; price $395; terms. Frank D. Saupp, Inc., 5920 Penn ave. Hiland 3539.

1928 WHIPPET coupe; 8 months old; make offer. 3862 East st. Fairfax 6100.

WILLYS-KNIGHT SEDAN.
1928 model, A-1 condition, 6-cylinder; this is a small 6; $550, terms. Frank D. Saupp, 5920 Penn ave. Hiland 3539.

Lot of Cars and Trucks
IN OUR LOT
$50 to $500
All Makes and Models.
Open Day and Night.
R. E. Loughney Motor,
5556 Center Ave.

AUTOMOBILE BUYERS
We handle deferred balances on monthly payment plan for individuals.
Automobile Finance Company,
5526 Penn Avenue, Pittsburgh, Pa.

BARGAINS!!
50 Used Cars, Sedans, Coaches, Roadsters, Coupes and Touring Cars; all bargains; all standard makes. See Harry, 115 S. Beatty St., E. E. Hiland 6232.

TAKE IT TO BENNETT'S
AUTO WRECKERS

Your old cars and trucks; highest prices paid, regardless of year, model or make.
SEE US FIRST
For lowest prices on parts for any make of car or truck; complete selection. A FULL LINE OF PARTS FOR ALL MAKES OF CARS AND TRUCKS THAT HAVE BEEN DISCONTINUED
BENNETT BROTHERS
GRANT AND WATER STS.
Phone Court 0351-5252
MAIL ORDERS—24-HOUR SERVICE
PLANT NO. 2.
5100-5220 Center ave. Montrose 0911
PLANT NO. 3.
1617-1701 West Carson St. Court 2294.

GOOD USED CARS at reasonable prices; terms as low as $10 down, balance in weekly or monthly installments. for further information, call Lehigh 4488.

AUTOMOBILES — 2 high-grade cars, 1 coupe, 1 sedan; will sacrifice account sickness. See owner, 5524 Forbes st., SC. 2234.

Trucks & Tractors 95

FORDS
Half and 1-ton truck for all purposes; 15 to select from; $50 and up.
4612 FORBES ST., SCHENLEY 0504.

WHITE TRUCK
1½-ton platform body with high stake sides; mechanically good; tires O. K. Bargain for someone in a general hauling business. See it today. 5440 Forbes st. Mayflower 1291.

USED TRUCKS
½-Ton to 2-Ton.
FRANK D. SAUPP, Inc.,
5920 Penn Ave., Pittsburgh, Pa.

FORD TRUCKS—All sizes for all purposes $50 and up; terms. 4612 Forbes st. Schenley 0504.

McCORMICK-DEERING 10-20 tractor. Write Gallombardo Bros., Valencia, Pa.

Automobile Accessories 96

SEE HARRY—At 5702 PENN AVE., for buying tires elsewhere. Mont. 8517.

Wanted, Automobiles 97

WE BUY FOR CASH
OR MAKE LOANS ON AUTOMOBILES
5910 Penn ave., E. E. Hi. 2590
WILL BUY your automobile and pay cash. Morrowfield Auto Co., 2621 Murray ave.

Motorcycles & Bicycles 98

HARLEY-DAVIDSON MOTORCYCLE—1927 model, $75. See Mr. White, C. E. Moody Motor, 519 Water st., CO. 0456.

Garages For Sale 99

DIAMOND GARAGES
ALL KINDS METAL, WOOD OR CONCRETE

They pay big returns on the investment.
YOU NEED NO CASH
THE DIAMOND BDW. MFG. CO.
Phone Court 4795.
224 Fourth Ave. Pittsburgh, Pa.
Evenings Franklin 6357 or 6081-J.

IDEAL BUILT
METAL, WOOD OR CONCRETE AS LOW AS $150
A REAL GOOD INVESTMENT
New Payment Plan.
NOBLE & HENDERSON,
FED. 7930. SUN & SVES., FED. 0890
McKees Rocks, Pa.

WILL build concrete block garages, single, $395; double, $650; cement fl. H. Kaison, Plaza bld. AT. 7618 Eve. Sun. HA. 4641

SECOND-HAND garage cheap. Beyer Mfg. Co., Sycamore st., Etna, Pa. Phone Sterling 2273 or eves. Perrysville 257-J.

GARAGES—Brick, stone, block; reasonable prices. F. Tickner, Clark bldg. AT 1534.

Dogs, Cats, Etc. 100

ONLY EXCLUSIVE DOG SHOP IN PGH. ALL BREEDS DOGS. INTERNATIONALLY KNOWN. ESTERDA PET SHOP, 8 FEDERAL ST. FAIRFAX 9025.

POMERANIAN puppies; orange-sable; must be seen to appreciate their beauty; reasonable price. Grant 9438. Walnut 1378-R.

BOSTON BULL Terriers, female 2 yrs., old, pup, 10 wks., best pedi. Fisk 0265.

BOSTON TERRIERS—SALE; ALSO STUD SERVICE. WALNUT 3252-R.

COLLIE pup, pedigreed, eligible A. K. C.; nicely marked; $15. Carrick 3129-R.

AT STUD—Pedigreed police dog. Mayflower 2123. 5336 Fifth ave.

Horses, Cows, Etc. 101

WANTED young pony, weight 600 to 800 with or without harness and cart. Must be gentle, sound and thoroughly broke. Complete description and price. Write J. R. Jacey, R. D. 1, Irwin, Pa.

GOOD black team, weighs 3,600 lbs., $150; gray team, $75. Brown team, $100. 3-day trial given. Minsinger, 1201 Vickroy st., city. Atlantic 8845.

WANTED—Single or 2-team horses; must be reasonable. Coraopolis 4111, ring 21.

Farm, Garden Supplies 103

ALL kinds of vegetable and flower plants sold upstairs. Pgh. Diamond Market. See William Becker.

Auction Sales 106

PRIVATE SALE and trade of 50 head draft horses on stock farm one mile from Freeport, beginning Tuesday, April 23, 1929. Grant Shuster.

Legal Notices 107

BROIDO & ROSENBAUM,
Attorneys at Law,
1103 Jones Law Bldg., Pittsburgh, Pa.
Notice is hereby given that an application will be made to the Governor of Pennsylvania on Thursday, April 25, 1929, under an act of Assembly entitled "An act to provide for the incorporation and regulation of certain corporations, approved April 29, 1874," and the supplements thereto, for the charter of an intended corporation to be called "Sterling Mortgage Company," the character and object of which is conducting a general brokerage, agency and commission business for others, in securing, placing, making, handling and negotiating of loans on real estate or any right or interest therein, and generally advancing money on real property or any right or interest therein, on mortgages, notes, bonds and other securities, and as an incident thereto, buying, selling and dealing in such securities and doing all other business incident thereto, and for this purpose to have, possess and enjoy all the rights, benefits and privileges of the said act of Assembly and the supplements thereto.
BROIDO & ROSENBAUM, Solicitors.

BERNARD GOODMAN, Attorney-at-Law, 433 Union Trust Bldg., Pittsburgh, Pa.
Clerk's Notice of Bankruptcy—No. 14298. In bankruptcy. In the matter of Tom Bren, of Pittsburgh, Allegheny County, Pennsylvania, ss: No. 3402 April Term, 1926. George A. Harrison vs. Margaret Harrison, in divorce a vinculo matrimonii. To Margaret S. Harrison, respondent: The subpena and alias subpena in the above case having been returned non est inventus, you are hereby notified and required to appear in said court on the first Monday of June, A. D. 1929, to answer the petition and libel filed in said case.
ROBERT H. BRAUN, Sheriff.

STANTON C. FOGIE, Attorney-at-Law, Standard Life Bldg., Pittsburgh, Pa.
Notice is hereby given that letters of administration on the estate of Louise Rowswell, deceased, late of Sharpsburg, Allegheny County, have been granted to the undersigned, to whom all persons indebted to said estate are to make immediate payment, those having claims or demands against same will make them known without delay.
WALTER B. KNIGHT,
Administrator,
925 So. Braddock ave., Wilkinsburg, Pa.

HOWARD Y. CROSSLAND,
Attorney-at-Law,
938 Union Trust Bldg., Pittsburgh, Pa.
Notice is hereby given that letters testamentary on the estate of Carl Augustine, deceased, late of Carnegie, Allegheny County, have been granted to the undersigned, to whom all persons indebted to said estate are to make immediate payment, those having claims or demands against same will make them known without delay.
AGNES AUGUSTINE, Executrix.
829 West Main street, Carnegie, Pa.

HENRY G. MEYER, Attorney-at-Law, 304 Frick Bldg.
Notice is hereby given that letters testamentary on the estate of John H. Pender, deceased, late of Pittsburgh, Allegheny County, have been granted to the undersigned, to whom

NO. 268.

AN ORDINANCE—Amending Lines 21, 72 and 73 of Section 39, Mayview City Home and Hospitals of an ordinance entitled, "An ordinance fixing the number of officers and employees of all departments of the City of Pittsburgh and the rate of compensation thereof," which became a law January 2, 1926, and the several amendments thereof, and supplementing said section by the authorization of seven additional employees.

SECTION 1. Be it ordained and enacted by the City of Pittsburgh, in Council assembled, and it is hereby ordained and enacted by the authority of the same, That Lines 21, 72 and 73, Section 39, Mayview City Home and Hospitals of an ordinance entitled, "An Ordinance fixing the number of officers and employees of all departments of the City of Pittsburgh and the rate of compensation thereof," which became a law January 2nd, 1926, which reads as follows: That Lines 73, 72 and 73 of Section 39, One Telephone Operator.....

.....$720.00

Three Engineers..$8.00 each per day

Four Firemen...$6.50 each per day

shall be and the same are hereby amended to read:

Two Telephone and Fire Alarm Operators.....$900.00 each per annum

Six Engineers...$8.00 each per day

Seven Firemen..$6.50 each per day

and there the same section be supplemented by adding thereto the following:

Four Head Nurses.....

.....$1500.00 each per annum

One Laundry Foreman.....

.....$2000.00 per annum

SECTION 2. That any Ordinance or part of Ordinance conflicting with the provisions of this Ordinance, be and the same is hereby repealed so far as the same affects this Ordinance.

Passed in Council, April 15, 1929.
Approved April 18, 1929.
CHARLES H. KLINE, Mayor.
Recorded in O. B., Vol. 41, page 255.

NO. 269.

AN ORDINANCE—Amending Section 8, Department of City Controller and Section 65, Department of Public Works, Bureau of Highways and Sewers, Division Offices, of an ordinance entitled "An Ordinance fixing the number of officers and employes of all Departments of the City of Pittsburgh and the rate of compensation thereof," which became a law January 2, 1926, and the several amendments thereof and supplementing Section 8 and Section 65.

SECTION 1. Be it ordained and enacted by the City of Pittsburgh, in Council assembled, and it is hereby ordained and enacted by the authority of the same. That Section 8, Department of City Controller and Section 65, Department of Public Works, Bureau of Highways and Sewers, Division Offices, of an Ordinance entitled, "An Ordinance fixing the number of officers and employes of all Departments of the City of Pittsburgh and the rate of compensation thereof," which became a law January 2, 1926, shall be and the same is hereby amended by adding thereto

One Counter Clerk.....

.....$1800.00 per annum

SECTION 2. That any Ordinance or part of Ordinance conflicting with the provisions of this Ordinance be and the same is hereby repealed, so far as the same affects this Ordinance.

Passed in Council, April 15, 1929.
Approved, April 18, 1929.
CHARLES H. KLINE, Mayor.
Recorded in O. B., Vol. 41, page 257.

NO. 271.

AN ORDINANCE—Granting unto the Duquesne Street Railway Company, its successors, lessees and assigns, the right to enter upon, use and occupy Sixth avenue, between Diamond street and Forbes street, in the City of Pittsburgh, for street railway purposes, subject to the terms and conditions herein provided.

SECTION 1. Be it ordained and enacted by the City of Pittsburgh, in Council assembled, and it is hereby ordained and enacted by the authority of the same, That the Duquesne Street Railway Company, its successors, lessees and assigns, shall have the right and they are hereby authorized to enter upon, use and occupy Sixth avenue, street railway purposes the streets and highways in, on and along the following route, to-wit:

Beginning in the south line of Diamond street (formerly Old avenue) at points of connection with existing tracks now constructed along Sixth avenue and crossing Diamond street; thence by double tracks in an southerly direction along and upon property recently acquired by the City of Pittsburgh for an extension of Sixth avenue, a distance of 62 feet, more or less, to the north line of Forbes street, and to points of connection with the existing tracks which cross the north flank of Forbes street, leading to the aforesaid property recently acquired by the City of Pittsburgh.

SECTION 2. The Duquesne Street Railway Company, its successors, lessees and assigns, shall have the right and they are hereby authorized to construct, maintain, operate and use a single or double street railway track on the route hereinbefore mentioned, together with the necessary turnouts and connections, and to operate cars thereon, and to use electricity as a motive power, and to erect, maintain and use, in streets and highways hereinbefore mentioned, such posts, poles and other supports as said Company may deem convenient for the support and maintenance of an overhead system, and for the operation of street railways, subject, however, to the provisions of an Ordinance approved February 25, 1890, entitled "A general Ordinance relating to the entry upon, over, or under, or the use or occupation of any street, lane or alley or any part thereof, for any purpose, by passenger or street railway companies, or by companies operating passenger or street railways, and providing reasonable regulations pertaining thereto for the public convenience and safety."

SECTION 3. The Company shall furnish clean, sanitary and well lighted cars, properly heated and ventilated, and shall provide sufficient cars to furnish reasonable service to accommodate the traffic.

SECTION 4. The Duquesne Street Railway Company may assign any of the rights hereinabove granted to such of the underlying companies operated or to be operated by it as it deems proper, subject to the consent of Council of the City of Pittsburgh, and subject also to the acceptance by said underlying companies of all the terms and provisions of this Ordinance.

SECTION 5. This Ordinance shall be accepted by the Duquesne Street Railway Company within Sixty (60) days after its passage or approval, by a certificate of acceptance of all the conditions and provisions thereof. The said certificate to be executed under the corporate seal of the Company, duly attested by the President or Vice President, and the Secretary or an Assistant Secretary thereof, and filed with the Controller of the City.

SECTION 6. That any Ordinance or part of Ordinance conflicting with the provisions of this Ordinance be and the same is hereby repealed so far as the same affects this Ordinance.

Passed in Council, April 15, 1929.
Approved April 18, 1929.
CHARLES H. KLINE, Mayor.
Recorded in O. B., Vol. 41, page 258

NO. 272

AN ORDINANCE — Authorizing and directing the Mayor and the Director of the Department of Public Works of the City of Pittsburgh to make, execute and deliver in the name of and for the City of Pittsburgh a contract with the United Traction Company of Pittsburgh and Pittsburgh Railways Company, as parties of the first part, and the City of Pittsburgh, as party of the second part, providing for the temporary abandonment of the outbound street railway track on Cambronne street and Wynhurst street, as more particularly described in said agreement, and the relocation of the inbound track on the same streets and between the same points, all in the City of Pittsburgh.

SECTION 1. Be it ordained and enacted by the City of Pittsburgh, in Council assembled, and it is hereby ordained and enacted by the authority of the same. That the Mayor and the Director of the Department of Public Works of the City of Pittsburgh be and they are hereby authorized and directed to make, execute and deliver in the name of and for the City of Pittsburgh, in contract with the United Traction Company of Pittsburgh and the Pittsburgh Railways Company, for the temporary abandonment of the outbound street railway track on Cambronne Street and Wynhurst Street, as more particularly described in said agreement, and the relocation of the inbound track on the same streets and between the same points, and affix the seal of the City of Pittsburgh thereto.

SECTION 2. Said contract shall be on such terms and conditions as provided by law, satisfactory to the said Director of the Department of Public Works, and approved by the City Solicitor, and the same shall be presented to the Finance Committee of City Council of the City of Pittsburgh for its sanction before its execution.

ARTICLES OF AGREEMENT

MADE and entered into this ..... day of ....., A. D. 1929, by and between the UNITED TRACTION COMPANY OF PITTSBURGH and PITTSBURGH RAILWAYS COMPANY, both corporations of the Commonwealth of Pennsylvania, hereinafter referred to collectively as "Railway Companies", parties of the first part, and the CITY OF PITTSBURGH, a municipal corporation of the Commonwealth of Pennsylvania, party of the second part.

WITNESSETH

WHEREAS, the Act of Assembly of the Commonwealth of Pennsylvania, approved on the 3rd day of May, 1905, P. L. 379, authorizes the making of contracts between cities, boroughs and townships of the one part, and street passenger railway companies and motor power companies of the other part, "to secure the removal of any street railway tracks already laid, etc." and this contract is entered into pursuant to the provisions of the said Act of Assembly; and

WHEREAS, the City of Allegheny, now a part of the City of Pittsburgh, did, by ordinance approved March 20, 1894, grant unto the North End Passenger Railway Company, its lessees, successors and assigns, the right to construct, maintain and operate a street railway, inter alia, upon the following street: "* * * thence along Cambridge street (now Cambronne street) to Winthrop street (now Wynhurst street), and thence along Winthrop street (now Wynhurst street) to California avenue, with single or double tracks", all now in the City of Pittsburgh; and

WHEREAS, the North End Passenger Railway Company, pursuant to the above recited ordinance, constructed the double track street railway now in use upon the streets and highways, and over the route hereinafter more fully set forth and described; and

WHEREAS, the North End Passenger Railway Company, by agreement dated September 4, 1925, sold all of its property and franchises to United Traction Company of Pittsburgh, and the North End Passenger Railway Company ceased to exist as of May 17, 1926, and by virtue of an operating agreement, dated December 20, 1901, between the United Traction Company of Pittsburgh and the Pittsburgh Railways Company, all of the property and franchises of said United Traction Company of Pittsburgh are now in the possession of and being operated by said Pittsburgh Railways Company; and

WHEREAS, the City of Pittsburgh deems it necessary for the public benefit and convenience that the Railway Companies shall temporarily abandon one of the tracks of the double track street railway on the streets and highways as hereinafter more fully described and set forth, and cease to use the same, and is willing to keep said streets and highways free from said second street railway track, and to permit the relocation of the remaining street railway track, and the Railway Companies are willing to temporarily abandon one of the tracks of the double track street railway on said streets and highways hereinafter described, on the terms and conditions hereinafter recited,

NOW, THEREFORE, THIS AGREEMENT WITNESSETH: That the parties hereto, in consideration of the mutual covenants and conditions herein recited, do mutually agree as follows, each binding itself, its successors and assigns, to the other, its successors and assigns:

FIRST: The Railway Companies agree that they will temporarily abandon the outbound track of the double track street railway beginning in the north-bound track on Cambronne st. (formerly Cambridge st.) at right angles opposite a point in the west curb line of Cambronne st., situated 58 ft. more or less southeastwardly as measured along the said west curb line from its intersection with the south curb line of Wynhurst street (formerly Winthrop street); thence curving northwestwardly 110 feet more or less to and on to Wynhurst street; thence westwardly by tangent along the present outbound track on Wynhurst street, 420 feet more or less to a point at right angle opposite the center line of Claude way, all in the City of Pittsburgh, and will cease to operate street cars along and over said track for the term hereinafter mentioned.

SECOND: This agreement shall be in effect for 49 years from the date hereof, provided, however, that the Railway Companies, their successors and assigns, or any of them, shall have the right at any time previous to the end of the term above provided, if they deem it necessary for the improvement of the service, to reconstruct said railway track or any portion thereof, and the appurtenances upon said streets and highways and to connect said railway track or so much thereof as may be reconstructed as provided for herein, with the railway tracks on the streets and highways of the said City in the same manner as they are connected at the date hereof, and shall have the same rights and privileges as they had before said track and appurtenances were removed, and this agreement, insofar as it effects any track reconstructed, shall thereupon terminate and be of no further effect. Upon the expiration of the term of this agreement, or the termination of the same for any reason, the Railway Companies may reconstruct said railway track and appurtenances upon said streets and highways in the same manner as they are connected at the date hereof, and with the same rights and privileges as they had before said track and appurtenances were removed.

In the event, however, that the entire railways system of Pittsburgh is unified and consolidated into one single ownership and the various mortgages on said system satisfied, and a general mortgage covering the entire system executed in lieu thereof, the right and permission which the railway companies have to relay their track on said streets shall be terminated, subject to the provisions hereof; that The Public Service Commission may direct that the facilities and service be restored.

THIRD: In case of the foreclosure of any of the following mortgages:

(a) Mortgage of the United Traction Company of Pittsburgh to Maryland Trust Company of the City of Baltimore, Trustee, dated July 9, 1897, and recorded in the Recorder's Office of Allegheny County in Mortgage Book Vol. 815, page 8; or

(b) General Mortgage of the Pittsburgh Railways Company to the Guaranty Trust Company of New York, dated March 31, 1913, and recorded in the Recorder's Office of Allegheny County in Mortgage Book Vol. 1519, page 1; or

(c) Any Mortgages given in renewal or substitution of the mortgages hereinbefore referred to, the purchaser, or purchasers, at judicial sale, or the company or companies organized by such purchaser or purchasers shall have the right, at any time thereafter, to reconstruct or cause to be reconstructed, the railway track and appurtenances so abandoned, and connect the same with the other street railway tracks on the streets and avenues of the said City in the same manner as they are connected at the date hereof, at such time as such purchaser or purchasers or such company or companies may desire, and operate street railway cars thereon.

FOURTH: The City of Pittsburgh covenants and agrees that it will permit such temporary abandonment of the outbound track of the double track street railway on the streets and highways hereinbefore described, and during the continuance of this agreement, municipal consent shall not be granted to any other company or individual to use and occupy said portions of said streets and highways covered by said track for street railway purposes, in accordance with the provisions of said Act of Assembly, but the Railway Companies shall have the right to re-locate the inbound track between the points as hereinbefore described, in the manner to be approved by the Director of the Department of Public Works of the City of Pittsburgh.

FIFTH: The Railway Comapnies, upon the execution of this agreement, at their own cost and expense, shall remove the rails of the outbound track, and shall relocate the inbound tracks together with the connecting switches and crossovers, and shall prepare and furnish the paving base within the area previously occupied by the abandoned track, and relocated track, in such manner as to place the top surface of this paving base at the proper elevation for an asphalt wearing surface, and the City, at its own cost and expense, shall provide said asphalt wearing surface, and thereafter the Railway Companies shall be relieved of all liability to pave, repave, maintain, keep clean and repair that portion of the aforesaid streets and highways from which the outbound street railway track has been temporarily removed, until such time as the said track may be duly reconstructed and used.

All of the provisions of this agreement, which has been authorized by Ordinance No. ..... Series ..... approved ..... and recorded in Ordinance Book Vol. ..., Page ....., shall be subject to the provisions of the general ordinance of the City of Pittsburgh approved February 24, 1890, except as otherwise provided herein.

This agreement shall not go into effect until approved by The Public Service Commission of the Commonwealth of Pennsylvania, and all parties hereto agree that The Public Service Commission may at any time order the track relaid and service thereover resumed.

IN WITNESS WHEREOF said United Traction Company of Pittsburgh has caused its corporate seal to be hereunto affixed, attested by its Secretary, and this contract to be signed by its President; the said Pittsburgh Railways Company has caused its corporate seal to be hereunto affixed, attested by its Secretary, and this contract to be signed by its President, and this contract is signed and executed in the name of the City of Pittsburgh and for the City of Pittsburgh by its Mayor, and the seal of said City is by the Mayor hereto affixed, he having been duly authorized so to do by ordinance of Council of said City all done the day and year aforesaid.

UNITED TRACTION COMPANY OF PITTSBURGH

By .....
President

Attest: .....
Secretary

PITTSBURGH RAILWAYS COMPANY

By .....
President

Attest: .....
Secretary

CITY OF PITTSBURGH

By .....
Mayor

Attest: .....
Mayor's Secretary

Examined by: .....
Special Assistant City Solicitor

Approved as to form: .....
City Solicitor

..... 1929. Before the Finance Committee of the City Council of the City of Pittsburgh and approved.

.....
Clerk

SECTION 3. That any Ordinance or part of Ordinance, conflicting with the provisions of this Ordinance, be and the same is hereby repealed so far as the same affects this Ordinance.

Passed in Council, April 15, 1929.
Approved, April 18, 1929.
CHARLES H. KLINE, Mayor.
Recorded in O. B., Vol. 41, page 259

NO. 273.

AN ORDINANCE — Authorizing the execution and delivery of a contract with the Pittsburgh Railways Company, providing for the reconstruction of a portion of a certain viaduct of the Pittsburgh Railways Company in McKinley Park in the vicinity of the proposed McKinley Park Branch of the Saw Mill Run boulevard, and the payment of the costs thereof.

SECTION 1. Be it ordained and enacted by the City of Pittsburgh, in Council assembled, and it is hereby ordained and enacted by the authority of the same. That the City Controller is hereby directed to appropriate and set aside the various amounts from various Bond Issue Code Accounts to certain construction project accounts, as follows:

From Account 267 Water Bonds	$10,400.00
TO ACCOUNT, Project. Amount.	
267-12-A, Salaries and Wages—Highland Reservoir No. 1	$ 400.00
267-14-A, Salaries and Wages—Bedford Reservoir	500.00
267-14-G, Structural Improvements—Bedford Reservoir	150.00
267-16-A., Salaries and Wages—Brashear Reservoir	750.00
267-16-F, Equipment—Brashear Reservoir	300.00
267-16-G, Structural Improvements —Brashear Reservoir	300.00
267-17-F, Equipment — McNaugher Reservoir	300.00
267-18-A, Salaries and Wages—North Side Rising Mains	3,300.00
267-18-B, Miscellaneous Services—North Side Rising Mains	50.00
267-18-D, Materials—North Side Rising Mains	3,700.00
267-23-F, Equipment—Spring Hill Tanks	300.00
267-23-G, Structural Improvements—Spring Hill Tanks	350.00
Total	$10,400.00
From Account 294 Water Bonds	$ 400.00
TO ACCOUNT, Project. Amount.	
294-3-B, Miscellaneous Services — System Improvement Mains	$ 400.00

SECTION 2. That any Ordinance or part of Ordinance, conflicting with the provisions of this Ordinance, be and the same is hereby repealed so far as the same affects this Ordinance.

Passed in Council, April 15, 1929.
Approved, April 18, 1929.
CHARLES H. KLINE, Mayor.
Recorded in O. B., Vol. 41, page 259

NO. 274.

AN ORDINANCE—Directing the City Controller to appropriate and set aside various amounts from various Bond Issue Code Account to various construction project accounts.

SECTION 1. Be it ordained and enacted by the City of Pittsburgh, in Council assembled, and it is hereby ordained and enacted by the authority of the same. That the City Controller is hereby directed to appropriate and set aside the various amounts from various Bond Issue Code Accounts to certain construction project accounts, as follows:

From Account 267 Water Bonds	$10,400.00
TO ACCOUNT, Project. Amount.	
267-12-A, Salaries and Wages—Highland Reservoir No. 1	$ 400.00
267-14-A, Salaries and Wages—Bedford Reservoir	500.00
267-14-G, Structural Improvements — Bedford Reservoir	150.00
267-16-A., Salaries and Wages—Brashear Reservoir	750.00
267-16-F, Equipment—Brashear Reservoir	300.00
267-16-G, Structural Improvements —Brashear Reservoir	300.00
267-17-F, Equipment — McNaugher Reservoir	300.00
267-18-A, Salaries and Wages—North Side Rising Mains	3,300.00
267-18-B, Miscellaneous Services—North Side Rising Mains	50.00
267-18-D, Materials—North Side Rising Mains	3,700.00
267-23-F, Equipment—Spring Hill Tanks	300.00
267-23-G, Structural Improvements—Spring Hill Tanks	350.00
Total	$10,400.00
From Account 294 Water Bonds	$ 400.00
TO ACCOUNT, Project. Amount.	
294-3-B, Miscellaneous Services — System Improvement Mains	$ 400.00

SECTION 2. That any Ordinance or part of Ordinance, conflicting with the provisions of this Ordinance, be and the same is hereby repealed so far as the same affects this Ordinance.

Passed in Council, April 15, 1929.
Approved, April 18, 1929.
CHARLES H. KLINE, Mayor.
Recorded in O. B., Vol. 41, page 260

NO. 275.

AN ORDINANCE—Accepting the dedication of certain property in the Fifth Ward of the City of Pittsburgh for public use for highway purposes, opening and naming the same Iowa street, fixing the width and position of the sidewalks and roadway and establishing the grade thereon.

WHEREAS—The School District of Pittsburgh, a public corporation of Pennsylvania, William McK. Ewart, Fred C. Ewart, J. C. Fleming and W. Mabel Fleming, his wife, Harry C. Fry, Jr., and Frazier W. Fry, his wife, Carl R. Hoechst and Jessie H. Hoechst, his wife, L. L. Hartley and Jessie E. Hartley, his wife, Percy Nicholls and Georgia B. Nicholls, Anna Reinecker and W. L. Reinecker, her husband, and Charles Rennie and Mary D. Rennie, his wife, owners of the property hereinafter described have executed and delivered to the City of Pittsburgh their certain deed of dedication bearing date of March 4, 1929, now on file in the Office of the Bureau of Engineering of the said City wherein they have conveyed said ground to said City for public street or public highway purposes and have released said City from any liabilities for damages for or by reason of the physical grading of the said public highway to the grade herein established; therefore:

SECTION 1. Be it ordained and enacted by the City of Pittsburgh, in Council assembled, and it is hereby ordained and enacted by the authority of the same. That the said deed of dedication be and the same is hereby accepted and the Bureau of Engineering is hereby authorized and directed to place the same of record in the Office of the Recorder of Deeds in and for the County of Allegheny.

SECTION 2. The ground as aforesaid conveyed to the said City for public highway purposes shall be and the same is hereby appropriated and opened as a public highway in accordance with the terms of said deed of dedication and shall be known as Iowa street, the same being bounded and described as follows, to-wit:

Beginning at a point on the westerly line of Iowa street at the line dividing the property now or late of the Board of Public Education and the Mrs. Clarisa Herron's Plan of Lots of record in the Recorder's Office of Allegheny County in Plan Book, Volume 3, page 218 (said point being distant south 25° 55' 00" west 66.21 feet from the southerly line of Cherokee street); thence south 81° 23' 00" east along said property line for the distance of 41.90 feet to a point; thence south 25° 55' 00" west for the distance of 792.57 feet to the northerly line of Center avenue; thence in a westerly direction along the northerly line of center avenue by the arc of a circle deflecting to the right having a radius of 357.0 feet and a central angle of 3° 48' 20" for the distance of 23.71 feet to a point; thence north 25° 55' 00" east for the distance of 62.06 feet to a point on the southerly line of Ewart drive produced; thence south 82° 15' 00" west along said southerly line of Ewart drive produced for the distance of 24.02 feet to a point; thence north 25° 55' 00" east for the distance of 644.06 feet to the place of beginning.

The sidewalks shall be of a uniform width of 8.0 feet and shall lie along and parallel their respective street lines.

The roadway shall be of a uniform width of 24.0 feet and shall occupy that portion of the street lying between the above described sidewalks.

The grade of the westerly 8.0 foot curb line shall begin on the northerly curb line of Ewart drive at an elevation of 452.35 feet; thence rising at the rate of 5.4% for the distance of 274.19 feet to a point of curve to an elevation of 474.19 feet; thence by a convex parabolic curve for the distance of 120.0 feet to a point of tangent to an elevation of 478.63 feet; thence rising at the rate of 2% for a distance of 200.41 feet to a point of curve to an elevation of 466.15 feet; thence by a convex parabolic curve for a distance of 50.0 feet to the southerly 8.0-foot curb line of Colescott street to an elevation of 468.55 feet; thence level for a distance of 24.0 feet to the northerly 8.0-foot curb line of Colescott street; thence falling at the rate of 2.96% for a distance of 204.55 feet to a point of curve to an elevation of 462.49 feet; thence by a concave parabolic curve for a distance of 60.0 feet to a point of tangent to an elevation of 462.59 feet; thence rising at the rate of 2.80% for a distance of 152.99 feet to a point of curve to an elevation of 467.64 feet; thence by a convex parabolic curve for a distance of 60.0 feet to the easterly line of Behrens way to an elevation of 468.19 feet.

SECTION 3. That any Ordinance or part of Ordinance conflicting with the provisions of this Ordinance be and the same is hereby repealed so far as the same affects this Ordinance.

Passed in Council April 15, 1929.
Approved, April 18, 1929.
CHARLES H. KLINE, Mayor.
Recorded in O. B., Vol. 41, page 266.

NO. 276.

AN ORDINANCE—Fixing the width and position of the sidewalks and roadway and establishing the grade of Hethlon street, from Wittman street to Behrens way.

SECTION 1. Be it ordained and enacted by the City of Pittsburgh, in Council assembled, and it is hereby ordained and enacted by the authority of the same. That the width and position of the sidewalks and roadway and the grade of the westerly and southerly curb line of Hethlon street, from Wittman street to Behrens way be and the same are hereby fixed and established as follows, to-wit:

The sidewalks shall have a uniform width of 8.0 feet and shall lie along and contiguous to their respective street lines.

The roadway shall have a uniform width of 24.0 feet and shall occupy that central portion of the street lying between the above described sidewalks.

SECTION 2. The grade of the westerly and southerly curb line shall begin at a point perpendicularly opposite the intersection of the easterly curb line of Hethlon street and the northerly curb line of Wittman street at an elevation of 445.22 feet; thence rising by a concave parabolic curve for a distance of 30.0 feet to a point of tangent to an elevation of 446.91 feet; thence rising at the rate of 2.56% for a distance of 200.41 feet to a point of curve to an elevation of 456.15 feet; thence by a convex parabolic curve for a distance of 50.0 feet to the southerly 8.0-foot curb line of Colescott street to an elevation of 468.55 feet; thence level for a distance of 24.0 feet to the northerly 8.0-foot curb line of Colescott street; thence falling at the rate of 2.96% for a distance of 204.55 feet to a point of curve to an elevation of 462.49 feet; thence by a concave parabolic curve for a distance of 60.0 feet to a point of tangent to an elevation of 462.59 feet; thence rising at the rate of 2.80% for a distance of 152.99 feet to a point of curve to an elevation of 467.64 feet; thence by a convex parabolic curve for a distance of 60.0 feet to the easterly line of Behrens way to an elevation of 468.19 feet.

SECTION 3. That any Ordinance or part of Ordinance conflicting with the provisions of this Ordinance be and the same is hereby repealed so far as the same affects this Ordinance.

Passed in Council April 15, 1929.
Approved April 18, 1929.
CHARLES H. KLINE, Mayor.
Recorded in O. B., Vol. 41, page 268.

NO. 277.

AN ORDINANCE — Fixing the width and position of the sidewalks and roadway on Rescue street, from Rockledge street to Varley street.

SECTION 1. Be it ordained and enacted by the City of Pittsburgh, in Council assembled, and it is hereby ordained and enacted by the authority of the same, That the width and position of the sidewalks and roadway on Rescue street, from Rockledge street to Varley street be and the same are hereby fixed as follows, to-wit:

From Rockledge street to Donora street, the northerly and southerly sidewalks shall each have a uniform width of 8.0 feet and shall lie along and be parallel to their respective street lines.

From Donora street to Varley street the northerly and southerly sidewalks shall each have a uniform width of 5.5 feet and shall lie along and be parallel to their respective street lines.

The roadway shall occupy the central portion of the street lying between the sidewalks as above described, with a 20-foot roadway from Rockledge street to Donora street and a width of 22.0 feet from Donora street to Varley street.

SECTION 2. That any Ordinance or part of Ordinance, conflicting with the provisions of this Ordinance, be and the same is hereby repealed, so far as the same affects this Ordinance.

Passed in Council April 15, 1929.
Approved April 18, 1929.
CHARLES H. KLINE, Mayor.
Recorded in O. B., Vol. 41, page 265.

NO. 278.

AN ORDINANCE—Re-fixing the width and position of the roadway and the southerly sidewalk of Broad street, from Station street to the angle eastwardly therefrom.

SECTION 1. Be it ordained and enacted by the City of Pittsburgh, in Council assembled, and it is hereby ordained and enacted by the authority of the same, That the width and position of the roadway and the southerly sidewalk of Broad street, from Station street to the angle eastwardly therefrom be and the same is hereby re-fixed as follows, to-wit:

The roadway shall have a uniform width of 36.0 feet and shall lie along and be parallel to the northerly curb line of the street.

The southerly sidewalk shall occupy that portion of the street lying between the southerly line of the roadway as above described and the southerly line of the street.

SECTION 2. That any Ordinance or part of Ordinance, conflicting with the provisions of this Ordinance, be and the same is hereby repealed, so far as the same affects this Ordinance.

Passed in Council April 15, 1929.
Approved April 18, 1929.
CHARLES H. KLINE, Mayor.
Recorded in O. B., Vol. 41, page 269.

NO. 279.

AN ORDINANCE—Authorizing and directing the construction of a 24", 30" and 39" Storm Sewer on Pauline avenue from Crosby avenue; thence southeastwardly and southwardly along Pauline avenue to the existing sewer on West Liberty avenue at Pauline avenue. With a branch sewer 15" in diameter on Palm Beach avenue from Shiras avenue; thence northwardly along Palm Beach avenue to the private property of W. C. McClure; thence eastwardly and northeastwardly on, over, across and through the private property of W. C. McClure to the sewer on Pauline avenue. Also the construction of a 12" Sanitary Sewer on Pauline avenue from a point near Belasco avenue; thence southeastwardly along Pauline avenue to the existing sewer on Pauline avenue near Shiras avenue. Said sewers to be constructed in accordance with plans Accession Nos. D-3220 to D-3223 inclusive, on file in the Bureau of Engineering, Department of Public Works. Said contract or contracts to be awarded for a sum not to exceed Twenty-four Thousand ($24,000.00) Dollars, and the Mayor and the Director of the Department of Public Works are hereby authorized and directed to enter into a contract or contracts with the successful bidder or bidders for the performance of the work in accordance with the laws and ordinances governing said City.

SECTION 2. That the costs, damages and expenses of the same shall be assessed against and collected from properties specially benefited thereby and the sum of Twenty-four Thousand ($24,000.00) Dollars, or so much thereof as may be necessary is hereby set apart and appropriated from the proceeds of Bond Fund No. 295, Sewer Bond, 1928, for the payment of the City's share of the cost of said work.

SECTION 3. That any Ordinances or part of Ordinance, conflicting with the provisions of this Ordinance, be and the same is hereby repealed so far as the same affects this Ordinance.

Passed in Council April 15, 1929.
Approved April 18, 1929.
CHARLES H. KLINE, Mayor.
Recorded in O. B., Vol. 41, Page 270.

NO. 280.

AN ORDINANCE—Authorizing and directing the grading of a triangular area of the roadway and sidewalks, paving and curbing of Sebring avenue extending along the northerly 6-foot line, from the line dividing Lots Nos. 116 and 117 West Liberty Plan No. 4 to a point 25 feet eastwardly therefrom, described, graded, paved and curbed. The said area to be bounded as follows: Beginning on the southerly 6-foot line of Sebring avenue at a point opposite the line dividing Lots Nos. 116 and 117 West Liberty Plan No. 4; thence extending northwardly to the north 6-foot line of Sebring avenue at a point opposite said line dividing Lots Nos. 116 and 117 West Liberty Plan No. 4; thence eastwardly along the north 6-foot line of Sebring avenue to a point 25 feet eastwardly from the line dividing said Lots Nos. 116 and 117 West Liberty Plan No. 4; thence extending in a southwestwardly direction across the sidewalks and roadway of Sebring avenue to the point of beginning.

SECTION 2. The Mayor and the Director of the Department of Public Works are hereby authorized and directed to advertise, in accordance with the Acts of Assembly of the Commonwealth of Pennsylvania, and the Ordinances of the said City of Pittsburgh relating thereto and regulating the same, for proposals for the grading, paving and curbing of said street between said points; the contract or contracts therefor to be let in the manner directed by the said Acts of Assembly and Ordinances; and the contract price or contract prices, if let in separate contracts, not to exceed the total sum of Five Thousand ($5,000.00) Dollars, which is the estimate of the whole cost as furnished by the Department of Public Works.

SECTION 3. The costs, damages and expenses of the same shall be assessed against and collected from properties benefited thereby, in accordance with the provisions of the Acts of Assembly of the Commonwealth of Pennsylvania relating thereto and regulating the same.

SECTION 4. That any Ordinance or part of Ordinance, conflicting with the provisions of this Ordinance, be and the same is hereby repealed, so far as the same affects this Ordinance.

Passed in Council April 15, 1929.
Approved April 18, 1929.
CHARLES H. KLINE, Mayor.
Recorded in O. B., Vol. 41, page 271.

NO. 281.

AN ORDINANCE—Amending an Ordinance entitled, "An Ordinance regulating and restricting the location of trades and industries and the location of buildings designed for specified uses and regulating and limiting the height and bulk of buildings hereafter erected or altered, and regulating and determining the area of yards, courts and other open spaces in connection with buildings hereafter erected or altered, and establishing the boundaries of districts for the said purposes; conferring certain powers upon the Superintendent of the Bureau of Building Inspection; providing for a Board of Appeals; and imposing penalties," approved August 9, 1923, by changing the Zone Map, Sheet Z—N10—E30, so as to change from a "B" Residence Use (U-5) District to a "C" Residence Use (U-6) District all that certain property bounded by South Braddock avenue, Rosemary street, Montrose street, South Richland street and the northerly line of Plan of "Graymore Court."

SECTION 2. That any Ordinance or part of Ordinance, conflicting with the provisions of this Ordinance, be and the same is hereby repealed so far as the same affects this Ordinance.

Passed in Council, April 15, 1929.
Approved April 18, 1929.
CHARLES H. KLINE, Mayor.
Recorded in O. B., Vol. 41, page 272.

NOTICE is hereby given that Ordinances, copies of which are published herewith, were introduced in the Council of the City of Pittsburgh on April 15, 1929, pursuant to the provisions of the several Acts of Assembly authorizing said city, without any petition of property owners, to open, widen, straighten, extend, vacate, grade, pave, curb, macadamize and otherwise improve streets and alleys, or parts thereof, within the limits, viz:

BILL NO. 4655.

AN ORDINANCE widening Broadway in the 19th Ward of the City of Pittsburgh, from Beechview avenue to a point 149.32 feet east of the easterly line of Beechview avenue, re-fixing the width and position of the roadway and the northerly sidewalk and re-establishing the grade thereof, and providing that the costs, damages and expenses occasioned thereby be assessed against and collected from properties benefited thereby, in accordance with the provisions of the Acts of Assembly of the Commonwealth of Pennsylvania relating thereto and regulating the same.

SECTION 1. Be it ordained and enacted by the City of Pittsburgh, in Council assembled, and it is hereby ordained and enacted by the authority of the same, That Broadway in the 19th Ward of the City of Pittsburgh, from Beechview avenue to a point 149.32 feet east of the easterly line of Beechview avenue be and the same is hereby widened to a variable width by taking for public use for highway purposes the following described property, to-wit:—

Beginning at the intersection of the present northerly line of Broadway and the easterly line of Beechview avenue; thence extending northwardly along the easterly line of Beechview avenue for a distance of 47.16 feet to a point; thence in a southeasterly direction by the arc of a circle deflecting to the left having a radius of 10 feet and a central angle of 123° 25' 40" for a distance of 21.54 feet to a point of reverse curb; thence in a northeasterly direction by the arc of a circle deflecting to the right having a radius of 550 feet and a central angle of 11° 45' 40" for a distance of 112.99 feet to a point on the northerly line of Broadway at the intersection of the dividing line between properties now or late of W. Weiss and W. Diven; thence in a southwesterly direction along the present northerly line of Broadway by the arc of a circle deflecting to the left having a radius of 260.37 feet and a central angle of 32° 51' 20" for a distance of 149.32 feet to the place of beginning.

SECTION 2. The northerly curb line shall begin in the easterly 13 foot curb line of Beechview avenue at a point of curve perpendicularly opposite a point on the easterly line of Beechview avenue, distant 51.13 feet northwardly along the easterly line of Beechview avenue from its intersection with the resent northerly line of Broadway; thence shall extend in a southeasterly direction by the arc of a circle deflecting to the left having a radius of 20.83 feet and a central angle of 123° 25' 40" for a distance of 45.12 feet to a point of reverse curve; thence in a northeasterly direction by the arc of a circle deflecting to the right having a radius of 543 feet and a central angle of 11° 45' 40" for a distance of 111.46 feet to a point of compound curve on the present northerly curb line of Broadway.

The roadway shall have a variable width, lying between the present southerly curb line and the above described northerly curb line.

The southerly sidewalk, from the point of curve on the easterly curb line of Beechview avenue to the point of reverse curve in the above described northerly curb line shall have a variable width ranging from 13 feet at the former to 7 feet at the latter mentioned point, lying between the above described northerly curb line and above described northerly 6-foot line; thence to the point of compound curve in the above described northerly curb line shall have a uniform width of 7 feet lying between the above described northerly curb line and the above described northerly street line.

SECTION 3. The grade of the northerly curb line shall begin at the point of horizontal curve on the easterly curb line of Beechview avenue at an elevation of 449.36 feet (curb as set); thence rising at the rate of 6.30 per cent for a distance of 20 feet to a point of curve to an elevation of 450.62 feet; thence by a convex parabolic curve for a distance of 60 feet to a point of tangent to an elevation of 456.56 feet; thence falling at the rate of 6.58 per cent for a distance of 76.58 feet, to the point of horizontal compound curve to an elevation of 445.58 feet.

SECTION 4. The Department of Public Works is hereby authorized and directed to cause said Broadway in the 19th Ward of the City of Pittsburgh, from Beechview avenue to a point 149.32 feet east of the easterly line of Beechview avenue to be widened in conformity with the provisions of Section 1 of this ordinance.

SECTION 5. The costs, damages and expenses occasioned thereby and the benefits to pay the same shall be assessed against and collected from properties benefited thereby in accordance with the provisions of the Acts of Assembly of the Commonwealth of Pennsylvania relating thereto and regulating the same.

SECTION 6. That any Ordinance or part of Ordinance, conflicting with the provisions of this Ordinance, be and the same is hereby repealed, so far as the same affects this Ordinance.

BILL No. 4666.

AN ORDINANCE widening Hazelwood avenue in the Fifteenth Ward of the City of Pittsburgh at the first angle east of Gladstone street and providing that the costs, damages and expenses occasioned thereby be assessed against and collected from properties benefited thereby.

SECTION 1. Be it ordained and en

Official—Pittsburgh 111

(Continued from Page Seventeen.)

by, in accordance with the provisions of the Acts of Assembly of the Commonwealth of Pennsylvania relating thereto and regulating the same, and the City's share of said work to be chargeable to and payable from Bond Fund No. 293, Street Bonds, 1928.

SECTION 4. That any Ordinance or part of Ordinance, conflicting with the provisions of this Ordinance, be and the same is hereby repealed so far as the same affects this Ordinance, with especial reference to Ordinance No. 725, approved November 9, 1928.

NOTICE is hereby given that Ordinance, copy of which is published herewith, was introduced in the Council of the City of Pittsburgh on April 8, 1929, pursuant to the provisions of the several acts of assembly authorizing said city, without any petition of property owners, to open, widen, straighten, extend, vacate, grade, pave, curb, macadamize and otherwise improve streets and alleys, or parts thereof, and the location or relocation of water courses, within the limits, viz:

BILL NO. 4579.

An ORDINANCE Relocating the course of Saw Mill Run, in the Nineteenth and Twentieth Wards of the City of Pittsburgh, between its crossing under the Pittsburgh and West Virginia Railway and the southerly line of the "Village of Shalersville," authorizing the taking of the property necessary to effect such relocation, the vacation of the existing channel, and providing that the costs, damages and expenses occasioned thereby be assessed against and collected from properties benefited thereby.

SECTION 1. Be it ordained and enacted by the City of Pittsburgh, in Council assembled, and it is hereby ordained and enacted by the authority of the same, That the course of Saw Mill Run, in the Nineteenth and Twentieth Wards of the City of Pittsburgh, between its crossing under the Pittsburgh and West Virginia Railway and the southerly line of the "Village of Shalersville" shall be and the same is hereby changed so that the channel of the run shall lie within the following described property which is hereby taken to effect such relocation:

Beginning at a point on the southerly line of Woodruff street, as dedicated and accepted by Ordinance No. 128, approved by Councils October 31, 1898, whose co-ordinates are N. 97 274.38 E. 94 133.23; thence along the line dividing the properties of the Pittsburgh and West Virginia Railway Company and Mary L. Stout south 31° 51' 13" west for the distance of 79.5 feet to a point whose co-ordinates are N. 97 206.85 E. 94 091.27; thence continuing along the line dividing said properties north 77° 44' 47" west for the distance of 430.61 feet to the northerly right of way line of the West Side Belt Railroad Company; thence along said northerly right of way line by its various courses and distances to a point whose co-ordinates are N. 97 682.44 E. 93 000.00; thence due north for the distance of 127.80 feet to a point on the northerly line of Wilmerding street, as laid out in the aforesaid "Village of [illegible] whose co-ordinates are [illegible] 93 000.00; thence [illegible] erly line of Wilmerding street and said line produced 6' 24" east for the distance of [illegible] feet to a point whose co-ordinates are N. 97 726.81 E. 93 172.68; thence by the arc of a circle having a radius of 530.0 feet and a central angle of 28° 21' 55" for the distance of 262.39 feet to a point whose co-ordinates are N. 97 571.93 E. 93 281.16; thence south 67° 34' 19" east for the distance of 565.59 feet to a point whose co-ordinates are N. 97 356.14 E. 93 202.97; thence by the arc of a circle having a radius of 987.78 feet and a central angle of 13° 59' 20" for the distance of 241.17 feet to a point whose co-ordinates are N. 97 292.12 E. 94 155.86; thence south 8° 26' 27" west for the distance of 17.94 feet to the place of beginning.

The co-ordinates used in the above description are the Plane Co-ordinates established by the Geodetic and Topographic Survey of the Department of City Planning.

SECTION 2. The present channel of Saw Mill Run between its crossing under Woodruff street on the line dividing the Nineteenth and Twentieth Wards of the City of Pittsburgh and its crossing under Woodruff street at the southerly line of the "Village of Shalersville" shall be and the same is hereby vacated.

SECTION 3. The Department of Public Works is hereby authorized and directed to cause such relocation of the channel of Saw Mill Run between its crossing under the Pittsburgh and West Virginia Railway and the southerly line of the "Village of Shalersville" to be made in conformity with the provisions of Section 1 of this ordinance.

SECTION 4. The costs, damages and expenses occasioned thereby, and the benefits to pay the same, shall be assessed against and collected from properties benefited thereby in accordance with the provisions of the Acts of Assembly of the Commonwealth of Pennsylvania relating thereto and regulating the same.

SECTION 5. That any Ordinance or part of Ordinance, conflicting with the provisions of this Ordinance, be and the same is hereby repealed, so far as the same affects this Ordinance.

NOTICE is hereby given that Ordinances, copies of which are published herewith, were introduced in the Council of the City of Pittsburgh, on April 8th, 1929, pursuant to the provisions of the several Acts of Assembly authorizing said City, without petition of property owners, to open, widen, straighten, extend, vacate, grade, pave, curb, macadamize and otherwise improve streets and alleys or parts thereof, within its limits, viz:

BILL NO. 4576.

AN ORDINANCE—Opening Woodruff street, in the Twentieth Ward of the City of Pittsburgh, from a point 576 feet northwest of the line dividing the Nineteenth and Twentieth Wards to Wilmerding street and providing that the costs, damages and expenses occasioned thereby be assessed against and collected from properties benefited thereby.

SECTION 1. Be it ordained and enacted by the City of Pittsburgh, in Council assembled, and it is hereby ordained and enacted by the authority of the same, That Woodruff street, in the Twentieth Ward of the City of Pittsburgh, from a point 576 feet northwest of the line dividing the Nineteenth and Twentieth Wards to Wilmerding street shall be and the same is hereby opened to a width of 80 feet so that the street shall lie within the following described lines:

The northerly line shall begin at a point whose co-ordinates are N. 97 570.22, E. 93 594.99, at the distance of 576 feet northwest of the line dividing the Nineteenth and Twentieth Wards of the City of Pittsburgh; thence north 67° 34' 19" west for the distance of 146.31 feet to a point whose co-ordinates are N. 97 645.87 E. 93 411.68; thence by the arc of a circle having a radius of 450.0 feet and a central angle of 20° 22' 19" for the distance of 160.0 feet to a point in Wilmerding street whose co-ordinates are N. 97 731.66, E. 93 277.62.

The southerly line shall begin at a point on the northerly line of Woodruff street, as dedicated and accepted by Ordinance No. 128, approved by Councils October 31, 1898, whose co-ordinates are N. 97 496.27 E. 94 564.47; thence north 67° 34' 19" west for the distance of 198.31 feet to a point whose co-ordinates are N. 97 571.93, E. 93 381.16; thence by the arc of a circle having a radius of 530.0 feet and a central angle of 28° 21' 55" for the distance of 262.39 feet to a point in Wilmerding street, whose co-ordinates are N. 97 726.81, E. 93 172.68.

The co-ordinates used in the above description are the Plane Co-ordinates established by the Geodetic and Topographic Survey of the Department of City Planning.

SECTION 2. The Department of Public Works is hereby authorized and directed to cause said Woodruff street, in the Twentieth Ward of the City of Pittsburgh, from a point 576 feet northwest of the line dividing the Nineteenth and Twentieth Wards to Wilmerding street to be opened in conformity with the provisions of Section 1 of this ordinance.

SECTION 3. The costs, damages and expenses occasioned thereby and the benefits to pay the same shall be assessed against and collected from properties benefited thereby in accordance with the provisions of the Acts of Assembly of the Commonwealth of Pennsylvania relating thereto and regulating the same.

SECTION 4. That any Ordinance

Official—Pittsburgh 111

or part of Ordinance conflicting with the provisions of this Ordinance, be and the same is hereby repealed, so far as the same affects this Ordinance.

BILL NO. 4577.

AN ORDINANCE — Widening Woodruff street, in the Twentieth Ward of the City of Pittsburgh, from Wilmerding street to Woodville avenue and providing that the costs, damages and expenses occasioned thereby be assessed against and collected from properties benefited thereby.

SECTION 1. Be it ordained and enacted by the City of Pittsburgh, in Council assembled, and it is hereby ordained and enacted by the authority of the same, That Woodruff street, in the Twentieth Ward of the City of Pittsburgh, from Wilmerding street to Woodville avenue shall be and the same is hereby widened to a variable width so that the street shall lie within the following described lines:

The easterly line shall begin at a point in Wilmerding street whose co-ordinates are N. 97 731.66, E. 93 277.62; thence by the arc of a circle having a radius of 450.0 feet and a central angle of 28° 05' 36" for the distance of 299.19 feet to a point whose co-ordinates are N. 97 990.61, E. 93 139.04; thence north 9° 06' 24" west for the distance of 877.23 feet to a point on the southerly line of Woodville avenue as laid out in the "Village of Shalersville" whose co-ordinates are N. 98 856.78, E. 93 000.59.

The westerly line shall begin at the intersection of the westerly line of Woodruff street with the northerly line of Wilmerding street as said streets were laid out in the "Village of Shalersville," at a point whose co-ordinates are N. 97 764.91 E. 93 094.19; thence along the said westerly line of Woodruff street north 9° 06' 24" west for the distance of 1092.99 feet to a point on the southerly line of Woodville avenue whose coordinates are N. 98 844.12 E. 92 921.20.

The coordinates used in the above description are the plane coordinates established by the Geodetic and Topographic Survey of the Department of City Planning.

SECTION 2. The Department of Public Works is hereby authorized and directed to cause said Woodruff street, in the Twentieth Ward of the City of Pittsburgh, from Wilmerding street to Woodville avenue to be widened in conformity with the provisions of Section 1 of this ordinance.

SECTION 3. The costs, damages and expenses occasioned thereby and the benefits to pay the same shall be assessed against and collected from properties benefited thereby in accordance with the provisions of the Acts of Assembly of the Commonwealth of Pennsylvania relating thereto and regulating the same.

SECTION 4. That any ordinance or part of ordinance, conflicting with the provisions of this ordinance, be and the same is hereby repealed, so far as the same affects this ordinance.

BILL NO. 4578

AN ORDINANCE—Changing the lines of and widening Woodruff street in the Nineteenth and Twentieth Wards of the City of Pittsburgh, between Kearsarge and Grace streets on the east and a point 576 feet northwest of the line dividing the Nineteenth and Twentieth Wards, and providing that the costs, damages and expenses occasioned thereby be assessed against and collected from properties benefited thereby.

SECTION 1. Be it ordained and enacted by the City of Pittsburgh, in Council assembled, and it is hereby ordained and enacted by the authority of the same, That the lines of Woodruff street, in the Nineteenth and Twentieth Wards of the City of Pittsburgh, between Kearsarge and Grace streets on the east and a point 576 feet northwest of the line dividing the Nineteenth and Twentieth Wards, shall be and the same are hereby changed and the street widened to a variable width so that the widened street shall lie within the lines hereinafter described.

The westerly line shall begin on the westerly line of Kearsarge Street at a point whose co-ordinates are N. 99 164.42, E. 96 865.11; thence south 76° 07' 59" west for the distance of 561.33 feet to a point whose co-ordinates are N. 99 029.89, E. 96 320.15; thence by the arc of a circle having a radius of 810.0 feet and a central angle of 32° 59' 07" for the distance of 466.32 feet to a point whose co-ordinates are N. 98 797.44, E. 95 923.31; thence south 43° 08' 52" west for the distance of 478.55 feet to a point whose co-ordinates are N. 98 407.26 E. 95 639.81; thence by the arc of a circle having a radius of 1475.0 feet and a central angle of 7° 46' 11" for the distance of 200.02 feet to a point whose co-ordinates are N. 98 252.52 E. 95 513.32; thence south 35° 22' 41" west for the distance of 606.28 feet to a point whose co-ordinates are N. 97 792.93, E. 95 113.38; thence by the arc of a circle having a radius of 1105.0 feet and a central angle of 31° 55' 09" for the distance of 615.54 feet to a point whose co-ordinates are N. 97 418.52, E. 94 638.94; thence by the arc of a circle having a radius of 688.0 feet and a central angle of 23° 34' 02" for the distance of 282.99 feet to a point whose co-ordinates are N. 97 360.08, E. 94 363.03; thence north 89° 08' 17" west for the distance of 95.81 feet to a point whose co-ordinates are N. 97 361.53, E. 94 267.17; thence by the arc of a circle having a radius of 907.78 feet and a central angle of 21° 33' 58" for the distance of 341.69 feet to a point whose co-ordinates are N. 97 430.09, E. 93 924.49; thence north 67° 34' 19" west for the distance of 367.28 feet to a point whose co-ordinates are N. 97 570.22, E. 93 594.99, said point being 576 feet northwest of the line dividing the Nineteenth and Twentieth Wards of the City of Pittsburgh.

The southerly line shall begin on the northerly line of Grace street at a point whose co-ordinates are N. 99 074.14 E. 96 749.78; thence south 76° 07' 59" west for the distance of 427.72 feet to a point whose co-ordinates are N. 98 971.63 E. 96 334.53; thence by the arc of a circle having a radius of 750.0 feet and a central angle of 32° 59' 07" for the distance of 431.78 feet to a point whose co-ordinates are N. 98 756.41 E. 95 967.08; thence south 43° 08' 52" west for the distance of 478.55 feet to a point whose co-ordinates are N. 98 407.26 E. 95 639.81; thence by the arc of a circle having a radius of 1475.0 feet and a central angle of 7° 46' 11" for the distance of 200.02 feet to a point whose co-ordinates are N. 98 252.52 E. 95 513.32; thence south 35° 22' 41" west for the distance of 606.28 feet to a point whose co-ordinates are N. 97 792.93, E. 95 113.38; thence by the arc of a circle having a radius of 1105.0 feet and a central angle of 31° 55' 09" for the distance of 615.54 feet to a point whose co-ordinates are N. 97 418.52, E. 94 638.94; thence by the arc of a circle having a radius of 688.0 feet and a central angle of 23° 34' 02" for the distance of 282.99 feet to a point whose co-ordinates are N. 97 360.08, E. 94 363.03; thence north 89° 08' 17" west for the distance of 95.81 feet to a point whose co-ordinates are N. 97 361.53, E. 94 267.17; thence by the arc of a circle having a radius of 907.78 feet and a central angle of 21° 33' 58" for the distance of 341.69 feet to a point whose co-ordinates are N. 97 430.09, E. 93 924.49; thence north 67° 34' 19" west for the distance of 367.28 feet to a point whose co-ordinates are N. 97 570.22, E. 93 594.99, said point being 576 feet northwest of the line dividing the Nineteenth and Twentieth Wards of the City of Pittsburgh.

SECTION 2. This Ordinance shall operate as a taking and appropriation for public highway purposes of any property included within the lines of said Woodruff street as described in Section 1 hereof and which was not hertofore a part thereof; and this Ordinance shall operate as a vacation of those parcels of Woodruff street, as heretofore existing, which are not included within the lines of the same as described in Section 1 hereof and which are more definitely described as follows:

PARCEL "A"—Beginning at the intersection of the northerly line of Woodruff street as described in Section 1 hereof with the westerly line of Kearsarge street at a point whose co-ordinates are N. 99 164.42, E. 96 865.11; thence south 76° 07' 59" west along the said northerly line of Woodruff street for the distance of 405.50 feet to a point on the northerly line of Woodruff street as shown on Bigham and Leslie's Plan of the extension of Mt. Washington whose co-ordinates are N. 99 067.24, E. 98 471.43; thence along the said northerly line as shown on the said plan north 66° 34' east for the distance of 62.09 feet to a point whose co-ordinates are N. 99 091.54, E. 96 528.40; thence continuing along the said northerly line as shown on the said plan north 77° 51' east for the distance of 344.43 feet to the place of beginning.

PARCEL "B"—Beginning on the southerly line of Woodruff street as described in Section 1 hereof at a point whose co-ordinates are N. 98 972.47, E. 96 337.92; thence along the southerly line of Woodruff street as shown on the aforesaid Bigham and Leslie's Plan south 66° 34' west for the distance of 256.50 feet to a point on the southerly line of Woodruff street as described in Section 1, whose co-ordinates are N. 98 870.47, E. 96 102.58; thence northeastwardly along the southerly line of Woodruff street as described in Section 1 hereof to the place of beginning.

PARCEL "C"—Beginning at a point on the intersection of the northerly line of Woodruff street as described in Section 1 hereof with the northerly line of the street as shown on the aforesaid Bigham and Leslie's Plan whose co-ordinates are N. 98 955.00, E. 96 125.93; thence along the northerly line of Woodruff street as described in Section 1 hereof to a point whose co-ordinates are N. 98 915.00, E. 96 061.31; thence by the arc of a circle having a radius of 10.0 feet and a central angle of 127° 07' 36" for the distance of 22.19 feet to a point whose co-ordinates are N. 98 923.83, E. 96 045.73; thence north 3° 07' 29" east for the distance of 12.92 feet to a point whose co-ordinates are N. 98 936.73, E. 96 046.44; thence north 77° 07' east for the distance of 51.62 feet to the place of beginning.

The co-ordinates used in the above description are the Plane Coordinates established by the Geodetic and Topographic Survey of the Department of City Planning.

SECTION 3. The Department of Public Works is hereby authorized and directed to cause said Woodruff street between Kearsarge and Grace streets on the east and a point 576 feet northwest of the line dividing the Nineteenth and Twentieth Wards of the City of Pittsburgh to be widened in conformity with the provisions of Section 1 of this Ordinance.

SECTION 4. The costs, damages and expenses occasioned thereby and the benefits to pay the same shall be assessed against and collected from properties benefited thereby in accordance with the provisions of the Acts of Assembly of the Commonwealth of Pennsylvania relating thereto and regulating the same.

SECTION 5. That any Ordinance or part of Ordinance, conflicting with the provisions of this Ordinance, be and the same is hereby repealed, so far as the same affects this Ordinance.

NOTICE is hereby given that ordinances, copies of which are published herewith, were introduced in the Council of the City of Pittsburgh on April 1, 1929, pursuant to the provisions of the several acts of Assembly authorizing said city, without any petition of property owners, to open, widen, straighten, extend, vacate, grade, pave, curb, macadamize and otherwise improve streets and alleys or parts thereof, within the limits, viz:

BILL NO. 4496.

AN ORDINANCE—Widening Library road, in the Nineteenth Ward of the City of Pittsburgh, to a general width of 70.0 feet, from Warrington avenue west to the westerly line of Warburton street and the line of the Park Property of the City of Pittsburgh, and providing that the costs, damages and expenses occasioned thereby be assessed against and collected from properties benefited thereby.

SECTION 1. Be it ordained and enacted by the City of Pittsburgh, in Council assembled, and it is hereby ordained and enacted by the authority of the same, That Library road, in the Nineteenth Ward of the City of Pittsburgh, from Warrington avenue west to the westerly line of Warburton street and the line of the Park Property of the City of Pittsburgh, be and the same is hereby widened to a general width of 70.0 feet by taking for public use for highway purposes the properties or parts of properties which are included in the following description:

Beginning at a point on the northwesterly line of Warrington avenue west, said point being distant north 39° 15' 32" west 444.14 feet from the westerly line of West Liberty avenue; thence by a curve deflecting to the left having a radius of 275.0 feet and a central angle of 44° 58' 40" for a distance of 215.88 feet to a point of tangent; thence north 84° 14' 12" west by a line tangent to said curve for a distance of 226.03 feet to the westerly line of Warburton street; thence north 8° 15' 58" east along said line of Warburton street and the Park Property of the City of Pittsburgh for a distance of 55.36 feet to the center line of Quay street as laid out and located in the South Park Plan of Lots, recorded in Plan Book, Volume 14, page 60; thence along said center line north 84° 15' 58" east for a distance of 16.01 feet to an angle in said Park line; thence along said line north 78° 35' 02" west for a distance of 43.70 feet to the northerly line of Quay street in said plan; thence along said line of Quay street north 84° 15' 58" east for a distance of 47.67 feet to an angle in said Quay street; thence continuing along the northerly line of said Quay street south 75° 29' 02" east for a distance of 37.25 feet to a point distant northwardly 70.0 feet from the first described tangent line; thence by a line parallel to said first described tangent south 84° 14' 12" east for a distance of 236.18 feet to a point of curve; thence by a curve deflecting to the left, having a radius of 25.22 feet and a central angle of 103° 29' 20" for a distance of 45.69 feet to a point of tangent on the westerly line of Warrington avenue west; thence along said westerly line of Warrington avenue west for a distance of 108.10 feet to an angle in said Warrington avenue west; thence continuing along said Warrington avenue west south 39° 15' 32" east for a distance of 107.77 feet to the place of beginning.

SECTION 2. The Department of Public Works is hereby authorized and directed to cause said Library road in the 19th Ward of the City of Pittsburgh, from Warrington avenue West to the westerly line of Warburton street and the line of the Park Property of the City of Pittsburgh to be widened in conformity with the provisions of Section 1 of this Ordinance.

SECTION 3. The costs, damages and expenses occasioned thereby and the benefits to pay the same shall be assessed against and collected from properties benefited thereby in accordance with the provisions of the Acts of Assembly of the Commonwealth of Pennsylvania relating thereto and regulating the same.

SECTION 4. That any Ordinance or part of Ordinance, conflicting with the provisions of this Ordinance, be and the same is hereby repealed, so far as the same affects this Ordinance.

BILL NO. 4499

AN ORDINANCE Widening Penn avenue in the 9th Ward of the City of Pittsburgh at the angle opposite Forty-fifth street and providing that the costs, damages and expenses occasioned thereby be assessed against and collected from properties benefited thereby.

SECTION 1. Be it ordained and enacted by the City of Pittsburgh, in Council assembled, and it is hereby ordained and enacted by the authority of the same, That Penn avenue in the 9th Ward of the City of Pittsburgh at the angle opposite Forty-fifth street be and the same is hereby widened by taking for public use for highway purposes all the property as hereinafter described, to-wit:

Beginning at a point on the southerly line of Penn avenue at the angle opposite Forty-fifth street; thence south 88° 44' 15" east along the southerly line of Penn avenue for the distance of 18.23 feet to a point; thence south 33° 22' 55" west for the distance of 18.10 feet to the line dividing the properties now or late of John J. Becker and Harry G. McCartney; thence north 5° 21' 45" west along said dividing line 2.50 feet to the southerly line of Penn avenue, the place of beginning.

SECTION 2. The Department of Public Works is hereby authorized and directed to cause said Penn avenue in the 9th Ward of the City of Pittsburgh at the angle opposite Forty-fifth street to be widened in

Official—Pittsburgh 111

conformity with the provisions of Section 1 of this Ordinance.

SECTION 3. The costs, damages and expenses occasioned thereby and the benefits to pay the same shall be assessed against and collected from properties benefited thereby in accordance with the provisions of the Acts of Assembly of the Commonwealth of Pennsylvania relating thereto and regulating the same.

SECTION 4. That any Ordinance or part of Ordinance, conflicting with the provisions of this Ordinance, be and the same is here repealed, so far as the same affects this Ordinance.

BILL NO. 4500.

AN ORDINANCE widening Jay street in the Twenty-fifth Ward of the City of Pittsburgh, from Henderson street to the easterly boundary line of the Highview Plan of Lots and providing that the costs, damages and expenses occasioned thereby be assessed against and collected from properties benefited thereby.

SECTION 1. Be it ordained and enacted by the City of Pittsburgh, in Council assembled, and it is hereby ordained and enacted by the authority of the same. That Jay street in the Twenty-fifth Ward of the City of Pittsburgh, from Henderson street to the easterly boundary line of the Highview Plan of Lots be and the same is hereby widened to a variable width by taking for public use for highway purposes all the property as designated and described as Portions "A" and "B" according to the hereinafter description, to-wit:

PORTION "A"

Beginning at the intersection of the northerly line of Jay street with the northwesterly line of Henderson street as laid out in the subdivision of the Robert Henderson's Heirs Plan of Lots of record in the Recorder's Office of Allegheny County in Plan Book, Volume 8, page 290; thence extending along the said northerly line of Jay street south 81° 38' 30" west 72.18 feet to the easterly line of Warren street; thence along the easterly line of Warren street north 11° 39' 00" west 10.02 feet to a point; thence north 81° 38' 30" east parallel to and at a perpendicular distance of 10.0 feet northwardly from the northerly line of Jay street a distance of 2.75 feet to a point of curve; thence deflecting to the left by the arc of a circle having a radius of 184.0 feet and a central angle of 28° 05' 30" for the distance of 45.70 feet to a point of tangent; thence by said tangent north 53° 33' 00" east parallel to and at a perpendicular distance of 26.0 feet northwardly from the northwesterly line of Henderson street a distance of 42.94 feet to a point of curve; thence deflecting to the right by the arc of a circle having a radius of 26.0 feet and a central angle of 90° 00' 00" for the distance of 40.84 feet to a point in the northwesterly line of Henderson street; thence extending along the northwesterly line of Henderson street south 53° 33' 00" west 75.0 feet to the northerly line of Jay street at the place of beginning.

PORTION "B."

Beginning at the intersection of the westerly line of Warren street with the northerly line of Jay street as laid out in the sub-division of the Robert Henderson Heirs Plan of Lots of record in the Recorder's Office of Allegheny County, in Plan Book, Volume 8, page 290; thence extending along the said northerly line of Jay street south 81° 38' 30" west 151.02 feet to the easterly boundary line of the Highview Plan of Lots of record in the Recorder's Office of Allegheny County in Plan Book, Volume 26, page 156; thence along said boundary line north 11° 40' 00" west 10.02 feet to a point; thence north 81° 38' 30" east parallel to and at a perpendicular distance of 10.0 feet northwardly from the northerly line of Jay street, a distance of 151.02 feet to a point in the westerly line of Warren street; thence extending along the westerly line of Warren street south 11° 39' 00" east 10.02 feet to the place of beginning.

SECTION 2. The Department of Public Works is hereby authorized and directed to cause said Jay street in the Twenty-fifth Ward of the City of Pittsburgh, from Henderson street to the easterly boundary line of the Highview Plan of Lots, to be widened in conformity with the provisions of Section 1 of this ordinance.

SECTION 3. The costs, damages and expenses occasioned thereby and the benefits to pay the same shall be assessed against and collected from properties benefited thereby in accordance with the provisions of the acts of Assembly of the Commonwealth of Pennsylvania relating thereto and regulating the same.

SECTION 4. That any Ordinance or part of Ordinance, conflicting with the provisions of this Ordinance, be and the same is hereby repealed, so far as the same affects this Ordinance.

Sheriff's Sales 115

SHERIFF SALES

Abstracts of properties taken in execution upon the writs shown at the numbers and terms shown, as the properties of the severally named defendants, owners or reputed owners, and to be sold by Robert H. Braun, Esq., Sheriff of Allegheny County, Pennsylvania, on Monday, May 6th, 1929, at 10 o'clock a. m., Eastern standard time, at the Court House Building, corner of Fifth ave. and Grant st., City of Pittsburgh.

CONDITION OF SALE:

Ten (10) per cent of the purchase money, not less than fifty ($50) dollars, shall be paid at the time of sale and the balance on or before Friday, May 10th, 1929, at 10 o'clock a. m., Eastern standard time, otherwise the property will again, on Friday, May 10th, 1929, at 10 o'clock a. m., Eastern Standard time, at the same place, be put up for sale at the expense and risk of the person to whom it was struck off, who in case of any deficiency on such sale, shall make good the same.

Virginia Murrell, owner or reputed owner.
F. F. 4, July, 1929. $143.00.
Barton & Hamilton, Attys.

Lot No. 50 in Edeburn and Ewing's Plan, in the Ninth (formerly Sixteenth) Ward, Pittsburgh, P. B. Vol. —, page —. Fronting 20 feet on the northerly side of Belvedere street and extending back 68.77 feet, more or less, to Ewing alley. Having a frontage thereon of 20.18 feet.

Mary Zemanek, owner or reputed owner.
F. F. 1, July, 1929. $1,598.45.
W. F. Stadtlander, Atty.

Lot in Twenty-first ward, Pittsburgh. Fronting 14 feet on the easterly side of Laurel alley, distant 53 feet 9 inches northerly from the northeast corner of Juniata street and Laurel alley and extending back even width 40 feet. Having thereon a 2-story brick dwelling.

Milton A. Mackay, owner or reputed owner.
V. E. 5, July, 1929. $1,353.41.
Brasley, Rubin, Balter & Cole, Attys.

Lots Nos. 671, 672 and 1040, in plan of lots recorded in Deed Book 2078, page 432, also known by Plan Book Vol. 20, pages 48 and 49, situate in the Braddock Township. Having no improvements thereon.

Also lot No. 1 in James Buchanan, Sr., plan of lots, at Industry, Elizabeth Township, being the same property which Glorinda Partezana, by deed dated August 13, 1921, recorded in Deed Book, Vol. 2122, page 461, granted and conveyed to Milton A. Mackay, having erected thereon a two-story stone building.

Guiseppe Ferrara and Reosina Ferrara, his wife, owners or reputed owners.
F. F. 10, July, 1929. $3,774.03.
W. J. Aiken, Atty.

Lots Nos. 120 and 121 in a plan of lots laid out by Masonic Bank of Pittsburgh, in the Second Ward, Borough of Braddock, P. B. Vol. 6, page 300. Fronting 40 feet on the easterly side of Sixth street and extending back even width 80 feet to Batchelor alley.

Stephen Mavrovich, owner or reputed owner.
F. F. 11, July, 1929. $266.08.
Louis Vaira, Joseph B. Benedict, Attys.

A tract of land in Forward Township. Beginning at a point at corner common to other lands of B. S. Allen, lands of Moses Colvin Heirs, and land herein conveyed and bounded by land of said Moses Colvin Heirs; by land of F. J. Bonnell; by land of J. E Stoops, and other lands of B. S. Allen. Containing 3.6351 acres of surface land. Having thereon a 2-story, 4-roomed block and frame building. Excepting and reserving therefrom and thereout all the coal and mining rights underlying the above described premises. The above described lot is hereby conveyed under and subject to the public road as the same now traverses the said land. Also tract of land in Forward Township. Beginning at an iron pipe at a corner common to lands of B. S. Allen, other lands of Stephen Mavrovich and the land herein described and bounded by other lands of B. S. Allen; by lands of Joseph Nescott; by lands of Moses Colvin Heirs; thence by a stone to a beech tree stump at corner of other lands of Stephen Mavrovich and thence by said lands of Stephen Mavrovich. Containing 15.03212 acres. Excepting and reserving therefrom and thereout all the coal and mining rights underlying the above described premises.

Joseph Nese, owner or reputed owner.
F. F. 12, July, 1929. $4,306.41.
W. J. Aiken, Atty.

Lot No. 3, in the plan of lots laid out by C. F. Luken and wife, in the Borough of East Pittsburgh, P. B. Vol. 8, page 87. Having thereon erected a two and one-half story frame double dwellings, known as No. 311 and 313 Glosser street.

Robert H. Neill and Margaret J. Neill, owners or reputed owners.
F. F. 13, July, 1929. $620.99.
H. Glenn Sample, Atty.

Lot No. 73, in Isaac Morley's Plan, in the Borough of Oakmont, P. B. Vol. 4, pages 288 and 289. Having thereon a 2-story frame dwelling.

David Weir, owner or reputed owner.
F. F. 16, July, 1929. $3,229.25.
Humphrey Morris, Atty.

Lot in Twenty-fifth Ward, Pittsburgh (formerly Second Ward, City of Allegheny). Fronting 24 feet on the easterly side of Taggart street (formerly Union avenue), now North Charles street, in Block G of George Breed's Plan, P. B. Vol. 3, page 138, and extending back even width 120 feet. Having thereon a 2-story frame building.

Theodore Nakis and Nicholas TH. Synodis, also known as Nick TH. Synodis, owner or reputed owner.
F. F. 17, July, 1929. $12,600.00.
W. J. Aiken, Atty.

Lot in the Township of Penn. Beginning on the northwardly side of Main street (sometimes known as Clarksville road) at the line common to line of property herein described and the property of Nicholas (or Nick) Birkos and Constantine (or Gus) Birkos. Fronting 50 feet on the northwardly side of Main street and extending back even width 150 feet. Having thereon a 2-story brick building containing living rooms and storeroom.

Felix H. Kane, owner or reputed owner.
F. F. 20, July, 1929. $3,457.65.
Samuel A. Schreiner, Atty.

Lots Nos. 10, 11 and 12 in the Graham Woods Plan of lots, laid out by the Graham Farm Land Company, in the First Ward, Borough of Wilkinsburg, P. B. Vol. 30, pages 136, 137 and 138. Fronting 75 feet on the southerly side of Chalfant street and extending back even width 120 feet to Frank way.

Sam Cerro and Concettina Cerro, owners or reputed owners.
F. F. 21, July, 1929. $1,172.50.
Frank F. Canuti, Atty.

Parts of lots Nos. 8, 9 and 10, in A. M. Lee's Plan, in the Borough of Verona, P. B. Vol. 23, page 91. Fronting 22.02 feet on the easterly side of Front street, distant 45.74 feet south of Union street, extending back on one side 73.98 feet, and on the other side 74.94 feet, and having width in rear of 22 feet. Having thereon a 2-story brick and stone dwelling and store.

John F. Deck and Anna Deck, his wife, defendants, with notice to Andrew Bednar, terre tenant, and E. S. Faust, tenant in possession, owners or reputed owners.
L. F. 22, July, 1929. $3,946.95.
George L. Sutter, Atty.

Lots Nos. 91 and 92, in the plan of lots surveyed for Samuel B. Cooley, called Fair Oaks Plan, in the Borough of Castle Shannon, P. B., Vol. 25, pages 90 and 91. Fronting 50 feet on the easterly side of Linden avenue and extending back even width 100 feet. Having thereon one 2-story frame dwelling house. Excepting and reserving out of and from under this grant all the coal under the land hereby conveyed, together with the mining rights and privileges and rights of way incident to the mining of said coal or other coal, as fully and to the same extent as the said coal and mining rights and rights of way may have been heretofore granted or reserved.

Moticius Kiszkis, owner or reputed owner.
F. F. 28, July, 1929. $3,810.36.
G. R. Speer, Atty.

Lot No. 89, in a plan of lots laid out by Maria L. McGunnegle, in the Fortieth Ward, Pittsburgh (formerly Esplen Borough) now Twentieth Ward, Pittsburgh, P. B. Vol 6, page 286.

Also portion of lot No. 90, in said plan, ward and city. Fronting 3 feet on the southerly side of West Carson street (formerly Chartiers and Robinson Township Turnpike road) and extending back even

Sheriff's Sales 115

width 77.35 feet more or less to the rear line of the property now or late of Robert H. Hamilton. Having thereon a 3-story frame store and dwelling and a garage.

Otto L. Owen and Grace E. Owen, his wife, owners or reputed owners.
F. F. 24, July, 1929. $4,483.50.
Addison Lyon, Atty.

Lot in the Township of Shaler. Fronting 165 feet in center of township road called Burchfield road connecting State highway (formerly Butler Plank road) with Middle road and extending back even width along line of land of De Luca on one side 135 feet. Subject to a private road from the northeast corner of this tract to Burchfield road. Having thereon a two-story frame house of six rooms and bath.

J. C. Kunze, sometimes known as James C. Kunze, owner or reputed owner.
V. E. 25, July, 1929. $627.00.
Addison Lyon, Atty.

Part of lot No. 113 in Cunningham's District, in the Township of Hampton. Beginning on a township road from the Three Degree road, at a point on the southerly side of said township road 859 feet, more or less, eastwardly from the Three Degree road. Fronting 396 feet on said township road and extending back even width along land of Mary Ann Patton 660 feet. Containing 6 acres.

James Hadar, owner or reputed owner.
F. F. 26, July, 1929. $646.60
L. G. Curry, Atty.

Lot No. 4, in the "Douglass Plan" in the Seventh Ward, city of McKeesport, P. B., vol. 8, page 307. Having thereon a two-story frame dwelling.

S. M. Basikowski and Leokadya Basikowski, his wife, owners or reputed owners.
F. F. 29, July, 1929. $4,862.99
B. J. Taszarek, Atty.

Lot in Twenty-third Ward, Pittsburgh. Fronting 50 feet on northerly side of North Canal street, distant 135.27 feet, eastwardly from Madison avenue, and on line of property now or late of William Yost heirs; thence along Edwin N. Aiken heir's property and through a partition wall common to building on property herein described and that now or late of the Edwin N. Aiken heirs and extending north 39 degrees 55 minutes, west 167.08 feet, to a point on line of property now of the Providence Presbyterian Church; thence along said line and extending south 53 degrees 15 minutes, west 21 feet, to a point on line of property now or formerly of the J. C. Lappe estate; thence along said line and extending south 32 degrees 28 minutes, east 37.80 feet to a point; thence continuing along said property estate, south 48 degrees 50 feet, west 24 feet, to the line of the aforesaid William Yost heirs property; thence along said William Yost heirs' property south 39 degrees 55 minutes, east 129 feet, to North Canal street, at place of beginning. Having thereon a two-story brick dwelling house.

Guy W. Meanor, deceased, in the hands of Isabel Meanor, administratrix of the estate of Guy W. Meanor, deceased, with notice to Isabel Meanor, widow, Margaret Meanor, mother, and K. H. Meanor, testamentary guardian of the estate of Margaret June Meanor, minor, heirs at law of Guy W. Meanor, deceased, owners or reputed owners.
L. F. 31, July, 1928. $1,971.90.
Campbell, Houck & Nixon, Attys.

Lot No. 12, in a plan of lots laid out by George D. Riddle, in the Twenty-seventh Ward, Pittsburgh, Plan Book Vol. 5, page 25. Having thereon a 2-story frame dwelling house designated and known as No. 3318 Brighton road.

John Hoblak and Anne Hoblak, his wife, also known as John Hoblyak and Anna Hoblyak, owners or reputed owners.
F. F. 32, July, 1929. $54.60.
John A. Virostek, Atty.

Lot No. 105, in the City Farm Plan of Lots, laid out by the Carnegie Steel Company, Ltd., in the Borough of Munhall, Plan Book Vol. 17, page 110. Having thereon a 2-story brick dwelling house, known as No. 612 Ninth avenue.

George A. Rizner and Florence E. Rizner, his wife, owners or reputed owners.
F. F. 33, July, 1929. $7,669.01.
Eckles & Davis, attys.

Lot in the First Ward, Borough of Carnegie. Fronting 40 feet on the northeasterly side of Center avenue, distant

Sheriff's Sales 115

(Continued from Page Eighteen.)

forth in deed. See Deed Book, vol. 2134, page 624.

Josef Kikel, alias Joseph Kikel, alias Joseph Kekal, and Mrs. Sofi Kikel, alias Sophia Kikel, alias Sophia Kekal, owners or reputed owners.
F. F. 112, July, 1929. $10,500.00.
Campbell, Houck & Nixon, Attys.

Lot No. 44, in the John A. Snee Plan of lots, in the City of Clairton (formerly Borough of North Clairton), (formerly Jefferson Township), P. B., Vol. 20, page 34. Fronting 24 feet on State street, distant 24 feet southwestwardly from the corner of State street and Oak street and extending back even width 120 feet to Willow street.

Also lot No. 43, in said plan and said city. Beginning at a point at the intersection of the dividing line between lots Nos. 43 and 44, in said plan and the east line of State street; thence along the easterly line of State street, north 25 deg. west a distance of 0.6 feet to the south wall of a brick building now erected on said lot No. 43; thence along the south side of said wall north 65 deg. 22 min. east a distance of 92.3 feet, to a point on said dividing line; thence along said dividing line between lots 43 and 44 south 65 deg. west 92 feet, more or less, to a point the place of beginning. Having thereon a 2-story brick store building.

Charles C. Donkin, owner or reputed owner, with notice to Howard E. Wandless, terre tenant.
L. F. 114, July, 1929. Mech. lien. $496.14.
A. W. Forsyth, Atty.

Lot No. 390, in the Chadwick place plan of lots, in the Twelfth Ward, Pittsburgh, P. B. Vol 19, pages 72 and 73. Fronting 25 feet on the northeasterly side of Lemington avenue. Having thereon a two-story stucco cottage dwelling.

Charles C. Donkin, owner or reputed owner, with notice to Howard W. Wandless, terre tenant.
L. F. 115, July, 1929. Mech. lien. $496.14.
A. W. Forsyth, Atty.

Lot No. 391, in the Chadwich place plan of lots, in the Twelfth Ward, Pittsburgh, P. B. Vol. 19, pages 72 and 73. Fronting 25 feet on the northeasterly side of Lemington avenue and extending back even width 100 feet. Having thereon a two-story stucco dwelling house with front porch.

Gall Martinka, owner or reputed owner.
F. F. 122, July, 1929. $2,672.25.
Robert B. Elliott, Atty.

Part of lot No. 219 in Negley's Plan of West Tarentum, in the Third Ward, Borough of Tarentum, Plan Book, Vol. 5, page 210. Fronting 40 feet on West Eighth avenue (formerly First street) and extending back even width 70 feet. Having thereon a 2-story frame dwelling.

Orestes Pascale, owner or reputed owner.
L. F. 125, July, 1929. $9,752.40.
William J. and William G. Barton, Attys.

All of lot No. 9 and part of lot No. 5 in a plan of lots laid out by G. M. Remington, Oct. 1, 1882, for Joseph Harlett on Grants Hill, in the Second Ward, Pittsburgh. Beginning on the northerly side of Wylie avenue at the corner common to lots Nos. 8 and 9 in said plan; thence westwardly along Wylie avenue 15 feet 9½ inches, to the easterly line of a 5-foot alley; thence northwardly along the line of said alley 41 feet to the line of lot No. 4 in said plan; thence eastwardly along the dividing line of lots Nos. 4 and 5 26 feet 7⅛ inches to the line of lot owned by Antonio Battiglia; thence southwardly along the line of same and parallel with Chatham street 6 feet 7¾ inches to a point; thence still by line of same westwardly and parallel with Wylie avenue 8 feet 5⅛ inches to a point; thence still by line of same southwardly and parallel with Chatham street 5 feet 7¼ inches to a point; thence westwardly and parallel with Wylie avenue 2 feet 4 inches to the line of lot No. 9 in said plan, and thence by the dividing line of lots Nos. 8 and 9 28 feet 9 inches to Wylie avenue, at place of beginning. Having thereon a two-story brick store and dwelling.

Agnes M. Justus, executrix of the estate of Lizzie A. Justus, deceased; Eugene R. B. Justus, executor of the estate of M. Amanda Justus, deceased, and Agnes M. Justus, with notice to Eugene R. B. Justus and Agnes (Agness) M. Justus, terre tenants, owners or reputed owners.
F. F. 128, July, 1929. $2,329.92.
Duff, Davis, Scott & Smith, Attys.

First—Lot No. 2 in plan of partition of the property belonging to the heirs of James Bell, deceased, in the Borough of Carnegie (formerly Robinson Township), Plan Book, Vol. 3, page 141. Beginning at the southeast corner of a certain lot at line of lands now or formerly of Kerr & McLean & Grizzy Hall and bounded by lands now or formerly of Lavina Huffman, by lands now or formerly of Robert Bell and by lands now or formerly of said Grizzy Hall, containing 12 acres, together with and subject to rights as to coal under will of James Bell, deceased, Will Book, Vol. 6, page 306.

Second—Beginning in the center line of a township road at a point on the line of land now or formerly of Robert Bell, thence south 31¾ deg. west 1.5 perches to the land now or formerly of Mary Jane Justus; thence along line between lands now or formerly of said Robert Bell and Mary Jane Justus, north 65¾ deg. west 6 perches to a stone; thence along the same north 33 deg. west 10.84 perches to a point in the center of said road; thence along the center of said road south 49 deg. 40 min. east, 16 perches to the place of beginning. Containing 29 perches. Excepting, however, from the two above-described parcels of land all those premises heretofore conveyed by Mary Jane Justus, Lizzie A. Justus, Mary Amanda Justus, Agnes (Agness) Justus and Eugene R. B. Justus, as the same appear of record in the Recorder's office. Excepting also premises described in Sheriff's Deed to Carnegie National Bank, Deed Book, 2376, page 552, and subject to the dedication of such streets as have been laid out upon said described lands. Having thereon a 2-story frame house, spring house, stable and other outbuildings.

Israel Goodstein, owner or reputed owner.
E. F. 133, July, 1929. $4,921.08.
Donaldson Bros., Attys.

Part of lot No. 51 in Hon. William Porter's plan in the Third Ward, Pittsburgh, P. B. Vol. 2, page 42, part 1. Fronting 20 feet on the southerly side of Clark street and extending back even width 76.34 feet and having thereon a two-story and attic brick building, comprising a storeroom and dwelling apartments.

Charles Guest and Elizabeth Loehr Guest, his wife, owners or reputed owners.
L. F. 135, July, 1929. $2,630.55.
M. Barney Cohen, A. L. McLoughlin, Jr., Attys.

Part of lot No. 240, in the revised plan of lots laid out by Abraham L. Trevaskis, in Wilkins Township, P. B., Vol. 23, page 25. Fronting 18.5 feet on the northerly side of Clugston avenue, distant 6.5 feet from the dividing line of lots Nos. 240 and 241, in said plan and extending back even width 100 feet to an unnamed alley. Having thereon a 2½-story frame dwelling, known as No. 502 Clugston avenue.

Lee A. Hendricks, Grace Hendricks, owners or reputed owners.
F. F. 137, July, 1929. $194.11.
E. H. Kipp, Atty.

Part of lot No. 69, in the plan of lots laid out by the Overseers of the Poor of the City of Pittsburgh, in the Twenty-first Ward, Pittsburgh (formerly Fifth Ward, City of Allegheny), P. B. Vol. 1, part first, page 209. Fronting 18.5 feet on Warlo street (formerly Ward street) and extending back even width 65 feet. Having thereon a 2-story frame house.

Joseph Krutulis, Antoinette Krutulis, owners or reputed owners.
F. F. 138, July, 1929. $241.00.
E. H. Kipp, Atty.

Lots Nos. 81 and 82, in the Anderson Estate plan in the Second Ward, Borough of North Braddock, P. B. Vol. 19, pages 130 and 131. Having thereon a 2-story frame house.

John Kokajko, Mary Kokajko, owners or reputed owners.
F. F. 139, July, 1929. $140.21.
E. H. Kipp, Atty.

A lot off the north end of Block "A" in the plan of lots laid out by Thomas Reynolds and known as Reynold's Addition to the plan of Reynoldton in the Tenth Ward, City of McKeesport, P. B. Vol. 17, pages 135 and 136. Beginning at a pin on the southwest corner of Rebecca street and W. Sixth avenue, Fronting 47.01 feet on Rebecca street and extending back on one side 82 feet and on the other side along W. Sixth avenue 132.68 feet, having width in rear 41.23 feet. Having thereon a 2-story frame house.

Sam DeFelice, Antoinette DeFelice, owners or reputed owners.
F. F. 140, July, 1929. $186.59.
E. H. Kipp, Atty.

Lot No. 5 in William A. McClure's Plan, in the Second Ward, City of McKeesport, P. B. Vol. —, page —. Fronting 22 feet on the westwardly side of Jenny Lind street and extending back on one side 78.50 feet, and on the other side 83.50 feet, having width in rear of 22 feet. Having thereon a 2-story frame dwelling.

Paul Haburchock, Anna Haburchock, owners or reputed owners.
F. F. 141, July, 1929. $193.20.
E. H. Kipp, Atty.

Lots Nos. 34, 35 and 36 in Nixon's plan, in the Fourteenth Ward, Pittsburgh, P. B. Vol. 3, page 254. Having thereon a two-story frame house.

Louis Heck, Agatha Heck, owners or reputed owners.
F. F. 142, July, 1929. $310.50.
E. H. Kipp, Atty.

Lot No. 3 in Harriett A. Brown's plan or sub-division of part of Purpart No. 3 of the estate of John Adams, deceased, in the Borough of Rankin, P. B. Vol. 8, page 158. Having thereon a two-story frame house and stable.

John Gorun, Anna Gorun, owners or reputed owners.
F. F. 143, July, 1929. $283.20.
E. H. Kipp, Atty.

Lots Nos. 109 and 110 in a plan of lots known as Arch H. Rowand, Jr., Plan, in the Borough of Verona, P. B. Vol. 5, pages 78 and 79. Having thereon a two-story frame house.

John Tarasovic, Annie Tarasovic, owners or reputed owners.
F. F. 147, July, 1929. $281.75.
E. H. Kipp, Atty.

Lot in the Fifteenth (formerly Twenty-third) Ward, Pittsburgh. Fronting 24 feet on the easterly side of Blair street, distant 212.71 feet from Hazelwood avenue, and extending back even width 95 feet to property of A. B. Stevenson.

William E. McMillan and Margaret Bennett McMillan, his wife, owners or reputed owners.
F. F. 148, July, 1929. $9,834.30.
McIntosh & Garrahan, Attys.

Parts of lots Nos. 100, 101 and 102, in the Park Place Plan of lots, in the Fourteenth Ward, Pittsburgh, P. B. Vol. 3, page 310. Beginning at the southeasterly corner of Waverly street and Flotilla way. Fronting 25.52 feet on Waverly street and extending back on one side 97.10 feet and on the other side along Flotilla way 100 feet, having width in rear of 25.96 feet. Having thereon a 2-story brick duplex dwelling and double garage.

Max Kremin and G. W. Deflbaugh, owners or reputed owners.
F. F. 150, July, 1929. $4,262.58.
Horace Thomas, Sr., & Jr., Attys.

Tract of ground in Findlay Township. Beginning at a post in the center of the Clinton and Economy macadamized road and bounded by said road; by land of the Clinton and Shousetown Coal Company and by lands of James Dickson. Containing two acres and 40 perches. Having thereon a two-story frame dwelling house, a frame slaughter house, frame barn and other outbuildings.

Jozef Gavenda and Antonia Gavenda, his wife, owners or reputed owners.
F. F. 156, July, 1929. $1,196.47.
Hazlett, Gardner & Gannon, Attys.

Lot No. 81, in the Boulevard Plan of lots, Extension No. 1, of Brackenridge-McKelvy Land Company, in Harrison Township, P. B., Vol. 31, page 71. Fronting 45 feet on the south side of Ninth street and extending back even width 140 feet to Amazon alley.

Marie H. Baillie and Raymond C. Baillie, her husband, owners or reputed owners.
F. F. 157, July, 1929. $10,346.87.
Hazlett, Gardner & Gannon, Attys.

Parts of lots Nos. 25 and 26, in James E. Karns Plan of lots, in the Borough of Springdale, P. B., Vol. 3, page 178. Fronting 41.5 feet, at a stone on the north side of Pittsburgh street, 16 feet 6½ inches east from the southwest corner of lot No. 25 in said plan and at the corner of lot now or late of Daisy M. Benninger and extending back on each side 145 feet and having width in rear along Walnut street 39.5 feet.

Anna P. Chorman and Paul Chorman, her husband, owners or reputed owners.
F. F. 158, July, 1929. $652.05.
Hazlett, Gardner & Gannon, Attys.

Lot No. 252 and the northerly half of Lot No. 251, in the Denniston Park Plan in the Fourteenth Ward, Pittsburgh, P. B., Vol. 129, page 161. Fronting 37.5 feet on the westerly side of Pullander street 62.5 feet north from the northwest corner of Philander and Love streets and extending back even width through the middle of lot No. 251 on one side 100 feet.

Louis Palombo and Josephina Palombo, his wife, owners or reputed owners.
F. F. 159, July, 1929. $2,290.50.
Hazlett, Gardner & Gannon, Attys.

Parts of lots Nos. 179 and 194 in Brackenridge's Plan of the Extension of Tarentum, in the Borough of Brackenridge, P. B., Vol. 4, pages 180 and 181. Fronting 100 feet on Morgan street, distant 60 feet north from the corner of Water and Morgan streets, and extending back on one side 93.86 feet, and on the other side 95.10 feet, having width in rear of 99.82 feet.

William C. Clydesdale, owner or reputed owner.
F. F. 161, July, 1929. $2,726.93.
Frederick C. Grote, Atty.

The easterly 12 feet of lot No. 126 and the westerly 12 feet of lot No. 127, in William Flinn's Revised Plan of Greenfield avenue plan, in the Fifteenth Ward, Pittsburgh, P. B. Vol. 13, page 152. Fronting 24 feet on the northerly side of Greenfield avenue, distant 24 feet, eastwardly 24 feet from Lydia street, and extending back even width 100 feet to Donegal alley.

Joseph S. Mason and Ariminta D. Mason, his wife, owners or reputed owners.
L. F. 165, July 1929, Mech. Lien. $988.14.
Robert B. Elliott, Atty.

The southerly 20 feet of lot No. 27 and the northerly 10 feet of lot No. 29, in the Highcrest Plan, in the Township of Harrison, P. B., Vol. 28, page 16. Fronting 30 feet on the westerly side of Dallas avenue and extending back even width 120 feet to Montrose alley. Having thereon a 1½-story stucco dwelling of semi-bungalow type.

Anna C. Caldwell Estate, Potter Title and Trust Company, Administrator; Roy C. Caldwell, husband, and Ruth Caldwell Sylba and M. S. Sylba, her husband; Ivan Caldwell, Coral Caldwell, Pennsylvania Trust Company, Guardian ad litem of Garnet Caldwell, a minor, and Naomi Caldwell, a minor, children of Anna C. Caldwell, owners or reputed owners.
L. F. 166, July, 1929. $1,806.35.
Addison Lyon, Atty.

Lot No. 20 in Isabella Troter's Plan in the First Ward, Borough of Verona, P. B. Vol. 9, page 144. Containing 2,250 feet, more or less, and having thereon a 2-story frame dwelling house.

Lena Meyers and Robert J. Meyers, her husband, owners or reputed owners.
F. F. 167, July, 1929. $10,302.17.
Wm. R. McCommon, Atty.

Lots Nos. 108 and 109 in the West Liberty Improvement Company's Plan called Fourth Ward, Brookline, in the Nineteenth Ward, Pittsburgh (formerly Baldwin Township), P. B. Vol. 23, pages 192 and 193. Fronting 60 feet on the northeasterly side of Creedmore avenue and extending back even width 110 feet to Lyric alley. Having thereon a 2½-story brick dwelling house and a 4-car garage.

Abe Antis, owner or reputed owner.
F. F. 169, July, 1929. $3,000.00.
Albert Martin, Atty.

Parts of lots Nos. 121 and 122, in the Negley Place Plan, laid out by H. S. A. Stewart, in the Eleventh (formerly Nineteenth) Ward, Pittsburgh, P. B., Vol. 9, pages 170, 171, 172 and 173. Fronting 36 feet on the northerly side of Black street, distant 466.58 feet, westwardly from Wayne alley, and extending back even width 156.05 feet. Having thereon a brick dwelling and garage known as No. 5509 Black street.

Joseph Weicek and Barbara Weicek, his wife, otherwise Jozef Wiecek and Barbara Wiecek, owners or reputed owners.
F. F. 170, July, 1929. $3,500.15.
Haven V. Wolf, Atty.

Lots Nos. 222 and 223, in Jacob Doolittle's Plan in the First Ward, Borough of Carnegie, P. B. Vol. 6, page 293. Beginning at the corner of lots Nos. 223 and 224 in said plan on Dunbar street (formerly Front street). Fronting 50 feet on Dunbar street and extending back even width 115 feet. Having thereon a 2-story frame dwelling.

H. E. Rutherford, owner or reputed owner.
L. F. 173, July, 1929. M. L. D. $572.59.
Hazlett, Gardner & Gannon, Attys.

Part of lots Nos. 149 and 150 in plan of Borough of Tarentum, and also a part of Hickory alley as marked on plan of said borough, in the Second Ward, Borough of Tarentum, P. B., Vol. 7, page 166. Beginning at the corner of First avenue and Worth street (formerly Water and North streets). Fronting 70 feet 3 inches on First avenue, extending back on one side 131.6 feet, and on the other side along Worth street 137.66 feet, having width in rear of 70 feet. Having thereon a 2-story frame dwelling house.

Charles E. Hughes and John C. Scott, owners or reputed owners.
F. F. 174, July, 1929. $2,523.10.
I. N. Patterson, Atty.

Lots Nos. 40, 41, 42 and 43, in Frank Huckenstein's Plan, in the Township of Ross, P. B. Vol. 16, page 18. Having thereon 3 frame dwelling houses. Also 2 lots Nos. 36 and 37, in said plan and township, P. B. Vol. 16, page 18. Having thereon a frame dwelling house.

Basil Wadsworth, owner or reputed owner.
F. F. 176, July, 1929. $23,670.22.
Park J. Alexander, Atty.

Lot No. 602 and the adjoining half of lot No. 603, in the West Liberty Improvement Company's Plan called "Brookline," in the Nineteenth Ward, Pittsburgh, P. B. Vol. 23, pages 4 and 5. Fronting 45 feet on the southwesterly side of Brookline boulevard and extending back even width 120 feet to Trelona way. Having thereon a two and one-story brick and cement block building known as Nos. 808-810 Brookline boulevard.

Joseph Spyra, owner or reputed owner.
F. F. 177, July, 1929. $634.10.
W. E. Back, Jr., Atty.

Lot No. 2580 in plan called Glassport Extension No. 1 in the Borough of Glassport (formerly Borough of Port Vue), P. B., Vol. 15, page 124. Having thereon a 4-room frame dwelling.

Joseph Orzechowski, owner or reputed owner.
L. F. 178, July, 1929. $600.00.
Robert B. Elliott, Atty.

Lot No. 139, in plan of lots of the B. M. Brackenridge Estate, Section No. 1, in Harrison Township, P. B., Vol. 26, page 168. Excepting and reserving all the coal within and lying under said lot as will more fully appear in prior deeds of record.

Nathan May and Louise May, his wife, owners or reputed owners.
F. F. 181, July, 1929. $1,855.51.
Elmer A. Barchfeld, Atty.

Lot No. 949, in McLain and Maple's First Plan of Beltzhoover, in the Eighteenth (formerly Thirty-eighth) Ward, Pittsburgh, P. B., Vol. 5, pages 298 and 299. Fronting 25 feet on the northerly side of Chalfont street (formerly Seventh street) and extending back even width 102.5 feet to Walnut alley. Having thereon a 2-story frame dwelling house.

Margaret Geroch and Louis Geroch, her husband, owners or reputed owners.
F. F. 184, July, 1929. $1,822.50.
F. A. Piekarski, Atty.

The easterly half of lot No. 2 in Garrison & Company's Plan No. 1, in the Tenth Ward, Pittsburgh, P. B., Vol. 3, page 243. Fronting 24 feet on the northwest side of Butler street, distant 24 feet from the corner of lots Nos. 1 and 2, in said plan, and extending back even width 100 feet. Having thereon a 2-story frame dwelling.

George W. Hurt and Millie W. Hurt, his wife, owners or reputed owners.
F. F. 186, July, 1929. $3,897.96.
McKenna & McKenna, Attys.

Part of lots Nos. 14 and 15 in Plan of Penn's Perfect Acres as laid out by J. H. O'Donnell, in the Township of Penn, P. B. Vol. 32, pages 188 and 189. Fronting 167.54 feet on the westerly line of Lindberg lane, distant south 4 deg. 14 min. 30 sec. west 95.53 feet, from the southwesterly corner of Lindbergh lane and Paris road and extending back even width 260 feet. Having thereon a 2-story frame dwelling.

Michael Margolis, owner or reputed owner.
F. F. 187, July, 1929. $5,980.95.
McKenna & McKenna, Attys.

Lot in Eleventh (formerly Nineteenth) Ward, Pittsburgh. Beginning on the northerly side of Jackson street, distant 100 feet eastwardly from Highview (formerly Heath) street; thence along said side of Jackson street, 26 feet; thence northwardly and at right angles to the southerly side of Mapleton way; thence along said side of Mapleton way westwardly 47.57 feet, to a point; thence southwardly and parallel with Highview street, 115.94 feet to Jackson street. Having thereon a 2½-story brick dwelling house known as 5433 Jackson street.

Frank C. Kunkel, owner or reputed owner.
F. F. 188, July, 1929. $12,730.20.
Charles A. Locke, Atty.

Lots Nos. 4 and 5 in a Subdivision of lots Nos. 302 and 303, in the Homestead Bank & Life Insurance Company Plan, in the Borough of Homestead, P. B. Vol. 4, pages 128 and 129. Beginning at a point of intersection of the easterly line of Amity street with the northerly line of Seventh avenue. Fronting 40.22 feet on Amity street, and extending back on one side 86.79 feet, and on the other side 82.60 feet, having width in rear of 40 feet. Having thereon a 2-story frame stucco building and a large concrete block garage.

Majk Katus, owner or reputed owner.
F. F. 195, July, 1929. $7,221.50.
H. M. Lubic, Atty.

Lot No. 38, in block No. 34 in East Pittsburg Improvement Company's Plan of "Brinton" in the Borough of East Pittsburgh, P. B., Vol. 11, pages 146 to 153. Fronting 25 feet on the southerly side of Howard street, distant 300 feet eastwardly from the southeast corner of Howard and Main streets and extending back even width 100 feet to a 20-foot alley. Having thereon a 2-story frame dwelling.

Israel Goodstein and Dora Goodstein, his wife, owners or reputed owners.
F. F. 196, July, 1929. $8,500.00.
Harry Ravick, Atty.

Lot No. 52, in the Bradley Plan of Lots, in the Eighth Ward, Pittsburgh, P. B., Vol. 18, page 138. Having thereon a 2½-story brick building known as 760 Broughton street and a garage in the rear thereof.

Thomas M. Johnson and Sallie H. Johnson, owners or reputed owners.
F. F. 198, July, 1929. $8,000.00.
J. M. Russell, Atty.

Lot No. 337, in Chadwick Place Plan, in the Twelfth Ward, Pittsburgh, P. B., Vol. 19, page 72. Having thereon erected a 2-story brick dwelling house, and a store room combined.

Adolph F. Kuehneisen in the hands of Arthur F. Kuehneisen, executor of the estate of Adolph F. Kuehneisen, deceased, with notice to Arthur F. Kuehneisen, sole devisee under the will of Adolph F. Kuehneisen, deceased, owner or reputed owner.
L. F. 200, July, 1929. $2,013.33.
Geo. N. Monro, Jr., Atty.

Lot No. 291, in Maple's Plan of Maplevale, in the Eighteenth (formerly Thirty-eighth) Ward, Pittsburgh, P. B., Vol. 12, pages 10 and 11. Fronting 25 feet on the north side of Michigan (formerly Eugenia) street and extending back even width 102 feet 6 inches, to a 20-foot alley. Having thereon a 2-story frame dwelling house.

Loretta Bernard, owner or reputed owner.
F. F. 203, July, 1929. $4,876.20.
Stone & McCandless, Attys.

Lot No. 8, in a plan of lots laid out for the heirs of Jacob Dahlem, deceased, in the Twelfth Ward, Pittsburgh, P. B., Vol. 3, page 201. Fronting 23.45 feet on the westerly side of Lambert street (formerly Liberty street) and extending back even width 90 feet to Bonita way.

Mary Greene, owner or reputed owner.
F. F. 204, July, 1929. $2,875.43.
Mark R. Craig, Atty.

Lot No. 23, in a certain plan of "Penwood Farms" in the Township of Wilkins, P. B. Vol. 28, pages 136 and 137. Having thereon a 1-story frame dwelling.

Ruth R. Kibler, owner or reputed owner.
F. F. 206, July, 1929. $980.05.
Wallace, Patterson & Collins, Attys.

The northerly one-half of lot No. 118, in the Edgewood Plan, laid out by the Pittsburgh National Bank of Commerce, in the Borough of Wilkinsburg, P. B., Vol. 9, page 131. Fronting 25 feet on the northwesterly side of Ella street and extending back even width 113.23 feet. Having thereon a 2½-story frame dwelling known as 475 Ella street.

Thomas J. McAdams, owner or reputed owner.
F. F. 206, July, 1929. $1,090.62.
Wallace, Patterson & Collins, Attys.

Lot No. 735 in plan of lots known as Homewood Driving Park Plan in the Thirteenth (formerly Twenty-first) Ward, Pittsburgh, P. B., Vol. 17, page 48. Having thereon a 2½-story brick dwelling, known as 7319 Hermitage street.

Louis Puskar and Mary Puskar, his wife, owners or reputed owners.
F. F. 209, July, 1929. $2,067.00.
C. W. Seel, Atty.

Lot No. 1, in a plan of lots laid out by the Short Line Land Company, called Shaler Heights Plan, in the Township of Shaler, P. B., Vol. 26, pages 158 and 159, and also a strip of ground shown on said plan, lying between said Lot No. 1 and Byerley avenue, as shown on said plan. Beginning at the northwesterly corner of Shaler and Byerley avenues. Fronting 101 feet on Shaler avenue and extending back on one side 56 feet and on the other side along Byerley avenue 110 feet. Having width in rear of 85 feet. Having thereon a 2-story frame dwelling house with a 1-story frame attachment.

Kordula Markiewicz and John Markiewicz, her husband, owners or reputed owners.
F. F. 210, July, 1929. $4,944.71.
V. L. Barber, Atty.

Lot No. 8, in block numbered 29, upon the East Pittsburgh Improvement Company's Plan of Wilmerding, in the Borough of Wilmerding, P. B., Vol. 9, page 20. Having thereon a 2-story brick dwelling house.

Alfred William Duff, deceased, now in the hands of William Boyd Duff, administrator, with notice to Mary B. Duff, William Boyd Duff, and Louise D. Moore, heirs at law, terre tenants, owners or reputed owners.
L. F. 216, July, 1929. $2,028.60.
Packer & Sherrard, Attys.

Lots Nos. 1 and 2, in the Belmont Plan, in the First Ward, Borough of Wilkinsburg, P. B., Vol. 11, page 170. Beginning on the southeast corner of Belmont street and Hill avenue. Fronting 60 feet on Hill avenue and extending back even width 122 feet. Subject to building line of 20 feet and parallel with Hill avenue.

Marie C. Phillips and George L. Phillips, her husband, owners or reputed owners.
F. F. 218, July, 1929. $4,478.04.
Vincent P. Walsh, Atty.

Lots Nos. 256 and 257, in a certain plan of lots called "Melrose" in the Twentieth Ward, Pittsburgh (formerly Borough of Sheraden), P. B., Vol. 13, pages 196, etc. Having thereon a 2-story frame dwelling.

Also the adjoining lot being lot No. 255, in said plan, called "Melrose," in the Twentieth Ward, Pittsburgh (formerly Borough of Sheraden), P. B., Vol. 13, pages 196, etc.

Albert Sauer, owner or reputed owner.
F. F. 220, July, 1929. $260.14.
Jacob Frank, Atty.

Lots Nos. 65, 66 and 67, in the Susanna W. Brown's Plan, in the Tenth Ward (formerly Nineteenth Ward), Pittsburgh, P. B., Vol 9, page 81. Having thereon a 2-story frame dwelling house and a frame machine shop.

William M. Craig, owner or reputed owner.
L. F. 221, July, 1929. $31,013.74.
Smith, Buchanan, Scott & Gordon, Attys.

A tract of land in Findley Township, commonly known as Imperial Fair Grounds. Beginning at an iron pin which is north 21 deg. 4½ min. east 774.69 ft. from a corner of the farm of which this is a part, said corner being at the intersection of the Montour Railroad and Montour Creek; thence on the west by lands now or late of Charles Marshall three courses and distances aggregating 838.08 feet; thence on the north by land of same four courses and distance aggregating 1939.49 feet on the east by lands of same two courses and distances aggregating 949.44 feet, to a pin in the Imperial and McClaren's Mill Road, which pin is south 67 deg. 6 min. west 521.95 feet from a corner of the farm, of which this a part, said corner being near the Montour Railroad, where it is crossed by a small run; thence on the south by lands now or late of Charles Marshall by a line running in said road eight courses and distances aggregating 1319.52 feet and one course and distance 25.33 feet to the place of beginning. Containing 32.3 acres more or less. Having on it a race track, and having also erected thereon one grandstand, one judge's stand, one 2-story frame dwelling house, one club house, nine horse barns or stables, and other outbuildings.

Carl J. Johnson, Elin I. Johnson, owners or reputed owners.
F. F. 222, July, 1929. $6,087.78.
Ben Jacobson, Atty.

Lot No. 129, in a plan of lots laid out by A. G. & J. T. Wilson, in the City of Clairton (formerly Borough of Wilson), P. B., Vol. 10, page 111. Fronting 26.18 feet on Second street (now known as Fourth avenue) and extending back on one side along Boundary street 125.09 feet and on the other side along lot No. 130, 125 feet, and having width in rear of 30.98 feet. Having thereon a frame dwelling house.

Anna Bullock and Helen M. Butler and Oscar Butler and Henry Jackson and Thos. H. Bullock, owners or reputed owners.
F. F. 223, July, 1929. $250.73.
M. D. Wedner, Atty.

Lot No. 33, in Thomas Woods, Esq., Plan, in the Fifth Ward, Pittsburgh, P. B., Vol. 3, page 179. Having thereon a frame dwelling house, known as 3 Marohn street.

James R. Womble, owner or reputed owner.
F. F. 224, July, 1929. $3,487.87.
Jacob Greenberger, Atty.

Lot No. 12, and the westerly portion of lot No. 11, in plan of lots laid out by Pittsburgh Bank for Savings, in the Ninth Ward, Pittsburgh, P. B., Vol. 8, page 13. Fronting 26.90 feet on the northerly side of Hatfield street, distant 49 feet 10¾ inches eastwardly from the easterly line of Forty-seventh street and extending back even width through the center of a party wall on one side 84 feet. Having thereon a 2-story brick building, known as No. 4707 Hatfield street. Subject to exceptions and reservations as to use and privilege of a 4-foot alley off the rear of said lot.

James R. Womble, owner or reputed owner.
F. F. 225, July, 1929. $3,381.02.
Jacob Greenberger, Atty.

The easterly portion of lot No. 11, in plan of lots laid out by Pittsburgh Bank for Savings, in the Ninth Ward, Pittsburgh, P. B., Vol. 8, page 13. Fronting 13.10 feet on the northerly side of Hatfield street, distant 75.9 feet and 10¾ inches eastwardly from the easterly line of Forty-seventh street and extending back even width through the center of a party wall one side 84 feet. Having thereon a 2-story brick dwelling house, known as No. 4709 Hatfield street. Subject to exceptions and reservations as to use of a private 4-foot alley off the rear end of above described lot.

Maude E. Miller, Administratrix of the estate of Mary A. Ross, deceased, owners or reputed owners.
F. F. 227, July, 1929. $3,711.75.
Emerson Hazlett, Atty.

A tract of land in the Township of Frazer (formerly East Deer Township). Beginning at a white oak and bounded by lands of B. Murray; by lands of Hazlett, and by lands of Murray. Containing 100 acres. Excepting, however, out of said described premises a triangular tract of land containing 1-6 of an acre. See D. B., Vol. 2210, page 429.

John Yablonski, owner or reputed owner.
F. F. 228, July, 1929. $2,462.99.
Emerson Hazlett, Atty.

Lot No. 183, in Plan of lots of B. M. Brackenridge Estate in Harrison Township, Section No. 1. Fronting 25 feet on Fourth street, and extending back even width 115 feet, to a 20-foot alley. Having thereon a 2-story frame dwelling house

Frederick B. Patterson, owner or reputed owner.
F. F. 230, July, 1929. $3,151.50.
Howard Neely, Atty.

Part of lot No. 1, in Mrs. Margaretta McClarran's Plan, in the Eleventh (formerly Nineteenth) Ward, Pittsburgh, P. B., Vol. 11, page 194. Fronting 25 feet on the east side of Collins avenue, distant 63 feet 9 inches from the southeast corner formed by the intersection of Collins avenue and St. Marie street, and extending back even width 36 feet 3 inches. See articles of agreement agreeing upon and establishing a dividing line between respective properties under will. See D. B., Vol. 1939, page 273. Having thereon a 2-story frame dwelling house, known as No. 712 Collins avenue.

Frederick B. Patterson, owner or reputed owner.
F. F. 231, July, 1929. $3,260.25.
Howard Neely, Atty.

Lot No. 136, in McLain and Maple Plan of Subdivision of Allentown, in the Eighteenth (formerly Thirty-first) Ward, Pittsburgh, P. B., Vol. 3, page 234. Coal and mining rights reserved as in prior conveyances. Having thereon a 2-story frame dwelling house, known as No. 18 Millbridge street.

Andrew H. Abel, Jr., owner or reputed owner.
F. F. 232, July, 1929. $2,173.75.
W. F. Stadtlander, Atty.

Lot No. 290, in the McKelvey Grove Improvement Company's Plan, in the Fourteenth (formerly Twenty-second) Ward, Pittsburgh, P. B. Vol. 19, page 77. Having thereon a 2-story frame dwelling house.

Antonio Deiullius, also known as Antonio Diulus, owner or reputed owner.
F. F. 233, July, 1929. $4,054.30.
Howard Neely, Atty.

Lot in the Fourth (formerly Fourteenth) Ward, Pittsburgh. Fronting 15.41 feet on the westerly side of Boundry street (formerly Neville street) distant 76.52 feet southwesterly from the intersection of Boundry and Joncaire streets and extending back about even width 66 feet. Having thereon one-half of a double frame house being known as No. 3 Boundry street, and a brick dwelling house in the rear of said lot.

Irene Jefferson and William Jefferson, owners or reputed owners.
F. F. 236, July, 1929. $796.68.
Israel Grauer, Atty.

Part of lot No. 5, in G. D. Simen's Plan of Boulevard Place, in the Fourteenth (formerly Twenty-first) Ward, Pittsburgh, P. B., Vol. 8, pages 208 and 209. Fronting 19.29 feet on the southerly side of Simenton avenue (formerly Simen avenue) distance 245.91 feet eastwardly from the corner of Fifth avenue and extending back about even width 106 feet. Having thereon a brick-stone dwelling known as 6720 Simenton avenue.

Robert McKnight, owner or reputed owner.
F. F. 237, July, 1929. $953.19.
Israel Grauer, Atty.

Lot in the Fifth (formerly Thirteenth) Ward, Pittsburgh. Being part of purpart No. 26, in the partition proceedings in the estate of William Ward, deceased, at No. 1, December Term, 1900, of the Orphans' Court. Fronting 89.28 feet on the southerly side of Ridge street distant 5.30 feet westerly from the southwesterly corner of Ridge and Kirkpatrick streets and extending back on one side along an 8-foot private alley parallel with Kirkpatrick street, 20 feet, and on the other side 20.09 feet and having width in rear parallel with Gazette way, 91.18 feet. Having thereon a brick dwelling house. Together with the use in common of said private 8-foot alley above described.

Also lot in Fifth Ward, Pittsburgh, adjoining the piece herein above described. Beginning at the southwesterly corner of Kirkpatrick and Ridge streets. Fronting 20 feet on Kirkpatrick street and extending back on one side 3.40 feet and on the other side 5.30 feet, having width in rear of 20.09 feet.

Floyd L. Greene, owner or reputed owner.
F. F. 238, July, 1929. $346.60.
Israel Grauer, Atty.

Lot No. 136, in John H. Sawyer's Plan of lots, in the Tenth (formerly Eighteenth) Ward, Pittsburgh, P. B., Vol. 6, pages 34 and 35. Having thereon a frame dwelling house known as No. 6814 Butler street.

Israel Goodstein, owner or reputed owner.
F. F. 239, July, 1929. $3,515.40.
Israel Grauer, Atty.

Part of the northerly part of lot No. 54, in the Robinson and Dickie Plan, in the Thirteenth Ward, Pittsburgh. P. B., Vol. 8, page 327. Fronting 16.84 feet on the southerly side of Fletcher way and extending back even width through the middle of a brick party wall on one side 60 feet. Having thereon a 2-story brick dwelling house, known as No. 7056 Fletcher way.

Israel Goodstein, owner or reputed owner.
F. F. 240, July, 1929. $3,515.40.
Israel Grauer, Atty.

Part of the northerly parts of lots Nos. 53 and 54, in Robinson and Dickie Plan, in the Thirteenth Ward, Pittsburgh, P. B. Vol. 8, page 327. Fronting 14.10 feet on the southerly side of Fletcher way and extending back even width through the middle of a party wall on one side 60 feet. Having thereon a 2-story brick dwelling house known as No. 7058 Fletcher way.

Clarence Huff, owner or reputed owner.
F. F. 241, July, 1929. $660.00.
J. Howard Devlin, Atty.

Parts of lots Nos. 4, 5 and 6, in the plan of lots knows as J. M. Chadwick Subdivision, laid out for M. E. Price, in the Township of Penn, P. B. Vol. 18, page 58. Fronting 22.13 feet on the southerly side of Mount Carmel road (formerly known as Po

BUGS BAER Says

A THOUSAND WRECKS AT SEA

SOME news of interest to amateur yachtsmen who intend to race the coast guard this spring.

"Bugs" Baer

There will be a large but exclusive regatta off the Grand Banks the last few days of April.

The moon will be in reverse, visibility will be below par and the tides will be salty. This information was acquired by placing the Hagerstown Almanac in a kettle and boiling it to a pulp.

Captains should delay sailing this week as there will be a low-priced area in the Gulf and declamatory tornadoes from enraged reformers.

The winds will be fair and wetter with short, intermittent dry spells between producer and consumer.

There will be no moon. But we are not responsible for inquisitive searchlights.

Boats of less tonnage than 54,000 bottles should proceed cautiously.

The old Scotch galleon, the Leviathan, which is the last of the booze armada, is now churning up the high seas using a corkscrew for a propeller.

The Leviathan seems to be the flagship of the bartenders' union.

The first trip under the new regime was a success. The passengers launched the boat by cracking bottles over each other's heads.

A typical telegraphic request for reservations on the good old Leviathan:

"Please reserve a bar on the hurricane deck for Mr. and Mrs. Umbo and child."

The Ancient Mariner has discovered the fountain of whopee!

Water, water, everywhere, and not a drop to analyze.

Even the tourists who are good sailors hope to get seasick on the Leviathan, once the greyhound of the seas, but now a jolly old frankfurter.

The Leviathan may use coal. But her passengers are oil burners.

Folks, it has been a weary year since Columbus sailed over here in the Pinta and the Quarta.

Few people realized that Columbus did his dead reckoning by liquid measure.

We have turned back the dew-spangled leaves of history and are staggering in reverse on the road to yesterday.

The Leviathan is equipped with the fuel necessary for internal combustion engines.

And, when the harpies of the shore shall pluck the eagle of the sea, we hope to have a harp.

(Copyright, 1929.)

BARNEY GOOGLE AND SPARK PLUG — Good Evidence of It

HORSEFACE DIDN'T GIVE ME MUCH ENCOURAGEMENT OVER THE PHONE — I SUPPOSE HE CAN'T TALK ABOUT THAT MYSTERIOUS PACKAGE IN FRONT OF THE SWEET WOMAN. BUT, BELIEVE ME, I DON'T WANT IT AROUND HERE — THE THOUGHTS OF IT GIVE ME THE HEEBS!
MRS. KLOTZ, IF MR. KLOTZ DOESN'T STOP SNOOPING AROUND MY KITCHEN, I'M GOING TO LEAVE! I CAN'T DO MY WORK WITH THAT MAN UNDER MY NOSE EVERY MINUTE — CRITICISIN' ALL THE TIME AN' GETTIN' IN MY WAY—
HE'S OUT IN THAT KITCHEN AGAIN, ROSE-MARIE?
HORACE!!!!
NO DOUBT OF IT— I'VE MARRIED A HIGHLY NERVOUS WOMAN— OUCH
4-20

© 1929, King Features Syndicate, Inc., Great Britain rights reserved.

THE BUNGLE FAMILY — Off the Track

OFTEN SINCE HE FOUND OIL WHILE HUNTING PROFITS IN FUR THE COLONEL HAS PICTURED THE MOMENT WHEN HE WOULD BE PERSUADED TO SIGN AN IMPORTANT PAPER FOR AN IMPORTANT SUM OF MONEY, BUT HE DID NOT FORESEE THE DRAMATIC INTERRUPTION THAT HELD A DIAMOND STUDDED FOUNTAIN PEN JUST ABOVE A DOTTED LINE.
HALT! AGAIN I SAY IN THE NAME OF THE LAW BUNGLE DO NOT SIGN THEM PAPERS WITHOUT MY CONSENT.
AND WHO, SIR, ARE YOU?
IF YOU ARE, AS WE SUSPECT, HERE IN THE INTEREST OF OUR SNEAKY COMPETITORS IN THE OIL GAME LET US WARN YOU THAT OUR ARRANGEMENTS WITH MR. BUNGLE ARE COMPLETE. WE ARE CLOSING WITH HIM NOW AND....
THAT FACE? LET ME THINK.....?
SIGN THE PAPER, COLONEL RIGHT WHERE IT SAYS OWNER..
OWNER! HIM? POOH! I'M THE MAN WHO LET THIS BUNGLE HAVE THAT RANCH TO RAISE GUINEA PIGS. NOTHING WAS SAID ABOUT OIL. THAT BELONGS TO ME. BESIDES BUNGLE MADE ONLY A DOWN PAYMENT ON THE PLACE. ONE OF THE $2 BILLS HE GAVE ME WAS PHONY. THE LEASE WAS DATED ON SUNDAY.....MY WIFE DIDN'T SIGN IT. AND A LOT OF STUFF LIKE THAT. ALSO...
BOYS STAND BACK AND GIVE ME A CHANCE TO TALK TO THIS BABY.
WELL THAT'S THAT.....LET'S NOT LET A BIT OF EXCITEMENT DISTURB US. WHERE'S THAT PAPER I WAS TO SIGN— AND THE CHECK?
AHEM! AHEM! AH THIS OTHER MAN'S CLAIM RATHER... WELL.. COMPLICATES MATTERS COLONEL.
WHAT A SOCK!
HE'S OPENING HIS EYES.
HE'S SPEAKING!
I DEMAND PROTECTION!

McNaught Syndicate, Inc., N. Y.

WEDDING BELLS

OUR LODGE IS HOLDING A MEETING TONIGHT— I'LL HAVE TO HURRY
THAT MEANS I'LL BE ALONE AGAIN
WELL, AIN'T YOU GOING TO KISS ME GOODBYE?
IS IT NECESSARY?
THAT'S THE THANX I GET FOR ASKING!— YOU'RE GETTIN' LIKE AN ICEBERG— COLD!
YES, AND YOU'RE JUST LIKE THIS FURNACE!
YOU SMOKE ALL DAY, AND AT NIGHT YOU GO OUT!
4-20

© 1929, King Features Syndicate, Inc., Great Britain rights reserved.

ELLA CINDERS — A Week Will Tell

ELLA, DEAR, I'VE GOT A FEW THOUSAND ACRES OF CATTLE RANCH OUT WEST AND PLENTY OF COWS! I WANT YOU THERE TO MAKE MY HAPPINESS COMPLETE!
I KNOW, JIM, THAT LIFE HAS ITS ATTRACTIONS, TOO! IT IS AWFULLY NICE TO BE ABLE TO GO OUT ON YOUR OWN PLACE WITH A LASSO AND A COUPLE OF SLICES OF BREAD AND COME BACK WITH A ROAST BEEF SANDWICH!
IF YOU THINK IT'S PRETTY HERE IN THE CITY, YOU AIN'T SEEN ANYTHING YET! IT CAN'T COMPARE WITH THE COUNTRY OUT WEST! WHY, THE MOON AND STARS HERE AIN'T HALF TRYING!
MARRY ME, ELLA— I—I LOVE YOU!
I KNOW YOU DO, JIM, BUT I CAN'T GIVE YOU MY ANSWER UNTIL NEXT SATURDAY! IF I DO CONSENT TO GET MARRIED, IT MUST BE BEFORE JUNE, THE MONTH WHEN THE MARKET ON RICE AND OLD SHOES WILL BE SKY-HIGH!
4-20
Whom will Ella choose to marry—Jim Blunt or John Smith? Next Saturday will tell!

MUTT AND JEFF — When in Rome Eat Roman Candles

HERE, JEFF, IS A HUNK OF CHOICE ARCTIC SARDINE FRIED IN RICH BEAR FAT!
THIS TRIP TO THE NORTH POLE JUST TO FIND A RARE PENGUIN EGG FOR THE SMITHSONIAN INSTITUTE AIN'T DONE ME ANY GOOD! ALL YOU GET TO EAT UP HERE IS FISH! I'M SICK OF IT!
YOU WORM, WHAT DO YOU MEAN BY THROWING AWAY THAT CHOICE FILET OF ARCTIC SARDINE?
BECAUSE I'M OFF OF FISH FOR THE REST OF MY LIFE!
I'VE EATEN SO MUCH FISH UP HERE THAT MY STOMACH RISES AND FALLS WITH THE TIDE!
4-20

(Copyright, 1929, by H. C. Fisher.) Great Britain Rights Reserved. Trade Mark Reg. U. S. Pat. Office

Maybe I'm Wrong

by JOHN P. MEDBURY

Efficiency Experts

The condemned man who was so lazy he wanted to know if he couldn't be electrocuted on a chaise lounge.

Fashion Note

Where clothes are concerned, the American girls are outstripping everybody.

Among the Illiteratti

Confession may be good for the soul, but it's also dandy for the tabloids.

Public Improvements

An aviator has nothing to worry about any more. If the parachute doesn't open, he gets his money back.

American Tragedies

A Chicago man was found dead the other day full of bullet holes. He died of too much ventilation.

Wonders of Nature

The modern girl isn't affected by the movies. They go in one eye and out the other.

(Copyright, 1929, King Features Syn., Inc.)

PETTING PATTY — Solved

MY GOODNESS — WHAT A PROBLEM!!
YEH—! PROBLEM IS RIGHT!
IT'S SIMPLY DRIVING ME FRANTIC!
I'M KOO-KOO!
I HAVE IT!!
I KNOW YOU HAVE IT! — BUT, MORE IMPORTANT, HAVE YOU SOLVED MY TROUBLE?
4-20
I KNOW WHAT COSTUME TO WEAR TO OUR PARTY!
— I MEAN WHERE'S THE MONEY FOR THIS PARTY?

© 1929, King Features Syndicate, Inc., Great Britain rights reserved.

EMBARRASSING MOMENTS

© 1929, King Features Syndicate, Inc., Great Britain rights reserved.

JUST KIDS — Encouraging Words

I BETTER GO RIGHT OUT AN' TELL-EVER'-BODY- MOM!
REMEMBER TO LOOK UP AN' DOWN BEFORE YOU CROSS THE STREET!
HEY-FELLERS -WAIT UP!
WHAT DO YUH THINK DR HAYES SAID ABOUT STRONGHEART?
WHAT DID HE SAY?
HE SAID WITH HIS OWN MOUTH THAT STRONGHEART WILL GIT WELL- MAYBE!
HURRAY!
Let us hope there will be no set-backs
4-20

© 1929, King Features Syndicate, Inc., Great Britain rights reserved.

BRINGING UP FATHER — Like Old Times

POOR PRETZEL-YOU MUST BE LONELY WITHOUT YOUR MASTER-BUT BE BRAVE, I'LL FIND DINTY.
THINK OF THE GOOD TIMES WE USED TO HAVE-YOU WUZ JUST A LITTLE PUP DINTY USED TO HOLD YOU IN HIS ARMS FOR HOURS-
I'LL NEVER FORGIT THE DAY HE TAUGHT YOU TO GIVE HIM YOUR PAW-AN' HOW YOU'D CRY WHEN HE WENT OUT AN' LEFT YOU-
OH, SHUT UP!
O-U-O-U!
©1929, Int'l Feature Service, Inc.
Great Britain rights reserved.
GEO. McMANUS 4-20

TILLIE THE TOILER — She "Wins" on a "Draw"

TILLIE I SEE BY THE PAPER THAT THE FIGHT YOU PEOPLE WERE SO EXCITED ABOUT WAS CALLED A DRAW
OH, LET'S HAVE A LOOK-SEE
SAY, MAC, WHAT DO WE DO ABOUT THE MONEY WE BET WHEN THE FIGHT IS A DRAW?
WE GET OUR MONEY BACK AND I'M GOING RIGHT IN AND GET MINE FROM BUBBLES NOW
THE FIGHT WAS A DRAW, BUBBLES CAN I PLEASE HAVE MY $ 20 BACK
I'M SORRY, MAC, BUT TILLIE USED THE MONEY TO BUY A DRESS
IT'S A SHAME NOBODY WON, ISN'T IT, MAC.
AW, WHADD'YA MEAN, NOBODY WON?
4-20
RUSS WESTOVER

THE NEBBS — Everything's Gonna Be Oil Right

LET'S FLASH BACK TO THE TOWN OF OPPORTUNITY WHERE ROCKNEY FLINT IS PROSPECTING FOR OIL AND SEE JUST HOW THINGS ARE COMING ALONG
WELL, HERE I AM IN THIS TOWN OF "OPPORTUNITY" (WHAT A HUMORIST THE GUY WAS WHO NAMED IT) ALMOST BROKE, PROSPECTING FOR OIL-WE'VE GOT A HOLE IN THE GROUND SO DEEP THAT I EXPECT TO GET SUED BY SOME CHINK FOR DRILLING THROUGH HIS FLOOR-AND LONESOME!! GOT NOTHING TO READ-WORE ALL THE SPOTS OFF MY CARDS PLAYING SOLITAIRE-GUESS I'LL HAVE TO START TO COUNT.
BOY, WE HIT IT! WE STRUCK OIL-HONEST TO GOODNESS OIL-I'LL TELL YOU BOY!!
GO ON-YOU'VE DRILLED INTO A CHINESE RAINSTORM OR SOMETHING!
WE STRUCK OIL, I TELL YOU, YOU OLD SON-OF-A-GUN-OIL!, KID, OIL! AND IF YOU WASN'T SO DURN UGLY, I'D KISS YOU!!!
4-20
W.A. Carlson
(Copyright, 1929, by The Bell Syndicate, Inc.) Trade Mark Reg. U. S. Pat. Office

POLLY AND HER PALS — The Silver Lining

THEY'S NO USE SHAKIN' YER UMBRELLA AT 'EM! ONCE THEY STARTS CHARLESTONING THEY'LL DANCE TILL DAWN!
I'D LIKE T'BEND THIS BUMBER-SHOOT OVER THEIR SKULLS DAG-NAB 'EM!
DON'T PUT IT UP, PAW! A OPEN UMBRELLA IN THE HOUSE IS BAD LUCK!!
POP!
MEBBE SO SUSIE
BUT Y'GOTTA ADMIT,-
SHE SAVED MY SCALP AN' YOUR HUSBAND, SO WOT TH' HECK!
CLIFF STERRETT 4-20

KRAZY KAT — Treatment for "Weak" Eyes

EVERY THING IS ALL JAKE, & JERRY NOW - SINCE OLE MAN "KWAKK WAKK" CAME HOME, MRS. KWAKK WAKK" WON'T FLIRT WITH "IGNATZ" NO MORE.
HMMM—SPICHING ABOUT THE "KWAKK WAKKS"—HERE THEY COME.
HA-AR-YA BABY-
WINK.
HERRIMAN 4-20

VANILLA AND THE VILLAINS — The Law of Gravitation

BAM
GOODNESS WHAT AN EXPLOSIVE STEAM ROLLER THAT IS!
VANILLA, HOW DID YOU EVER MANAGE TO BLOW UP THE NAUGHTY THING, ALONG WITH THE MASTER MIND AND HIS EVIL COHORTS?
IT WAS SIMPLE, HONEY, AH MERELY PUT DYNAMITE IN THE FUEL BOX AND THE PO' SAPS USED IT TO BLOW THEMSELVES UP WITH. VERY SIMPLE!
MAH HEAVENS, LOOK WHAT A BIG HOLE IT LEFT, STONEWALL
YES, AND IF THAT VILE MASTER MIND HADN'T BEEN BLOWN UP I'D SHOVE HIM IN IT!
TALKING BEHIND MY BACK, WERE YOU?
DESPERATE DARRELL McCLURE
© 1929 King Features Syndicate, Inc. Great Britain rights reserved. 4-20

COOK-COOS by Ted Cook

(Copyright, 1929.)

Because jails are overcrowded, several State legislatures are making it legal to liberate prisoners and let them pay their fines on the installment plan.

And the banks will probably buy up all the paper at a discount.

* * *

If a hold-up man lapses a payment the finance corporation is apt to dispossess him of his jimmy.

* * *

The height of something would be a job as house-to-house collector of installment payments in Chicago.

* * *

Employment Bureau

Certified public accountant, suffering from nervous breakdown, would like sitting position with Chamber of Commerce. Just the man to represent civic organizations at banquets. Can make fine optimistic address. Gets over "the picture" with "straight from shoulder" sales talk based on "Golden Rule."

* * *

"Family traditions," says Genevieve, the kitchen cynic, "are built upon the skeletons which never got out of the family closet."

* * *

STATESMANSHIP

(Lamar, Mo., Democrat.)

E. E. Hurst stopped us, the other morning, smiling broadly, as he remarked, "You know, I've been telling the boys that I don't see how I'm going to keep out of this race for marshal. Understand, I don't want to run, and I don't hanker for the job. But what's a man to do with his friends, when they won't let him alone?"

* * *

LULLABY

Hush-a-bye baby
Don't squirm in my lap,
Hush-a-bye baby
Or you'll get a slap.
Oh, hush-a-bye my baby dear,
If you don't cease to rail and rant
I'll call in Mabel Willebrandt!

—Richard Adamson.

* * *

CRIME WIPED OUT IN WINDY CITY

(News Item)

CHICAGO—Prohibition agents today raided the lobby of a hotel on Michigan avenue and seized three bell boys who are asserted to have sold liquor to guests.

NEW LIGHT THROWN ON FRISBY CONFAB

Frisby has laugh on critics.

WASHINGTON — Congressman Frisby today gave out what he termed the "Official Authoritative Expatiation of What Actually Happened at the National Conference of Chiropodists Which Went on the Rocks Unexpectedly Through No Fault of My Own."

Mister Frisby said that copies of his report would be issued in pamplet form and sold for twenty-five cents.

In short, the Congressman declared that the chiropodists were assembled, as his guests, to listen to scientific data anent the strange phenomenon of Mrs. Frisbys corns. Mr. Frisby discovered that his wife could forecast weather by the pains in her feet. In fact, her corns invarably ached two days before a rain.

"As a courtesy," says Frisby, "I invited the chiropodists to hear about it first. Then I proposed to introduce a bill eliminating the U. S. Weather Bureau and substitute Mrs. Frisby."

* * *

The movie usher quite sublime,
Neat as a Rockefeller dime,
Must never let his face betray
That he is made of human clay.

* * *

Adam Scoffaw's Journal

Early up, and get me ready in my riding clothes, to take bus to to spill-time printery, and there read an confessions magazine and flushed tears 'pon my new white vest, which vex me: and so home, and cannot get off my boots (my dogs having swollen so overmuch) and so to bed thus, mumbling mightily.

* * *

FAMOUS LAST WORDS

You've got the tickets, haven't you, dear?

Today's Crossword Puzzle

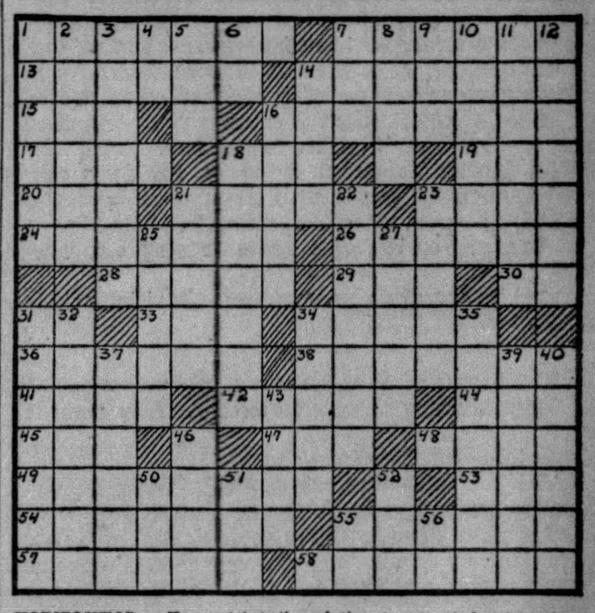

HORIZONTAL.

1—a back door or gate
7—daughter of Mohammed
13—resist
14—fronts of buildings
15—beverage
16—associates
17—goes astray
18—degenerate
19—a beverage
20—spirit of the wood or stream (Burma)
21—rent anew
23—kind of jacket
24—former Empress of Russia
26—lacking
28—at no time
29—rodent
30—steamship (abbr.)
31—dad
33—loiter
34—complete
36—upbraid
38—native sodium carbonates
41—man's name
42—butter and cheese factory
44—harden
45—dance step
47—copper coins (abbr.)
48—apprehension
49—lawyer
53—exist
54—motives
55—lessens
57—Jew of a monastic order in Palestine
58—mouth of a volcano (pl.)

Herewith is the solution to yesterday's puzzle:

S	H	E		P	O	N	C	E		O	R	A	
P	A	L	L	A	S		O	R	C	H	I	S	
A	M		E	R	S	K	I	N	E		V	A	
	L	E	A		A	I	R		R	O	E		
H	E	A	R	N		N		P	E	R	R	Y	
A	T	T		O	R	D	E	R		T	A	P	
M			E	V	E		L	I	T			R	
A	G	O		E	D	E	M	A		A	G	E	
N	O	B	E	L		L		M	I	D	A	S	
	R	I	D		T	I	E		C	A	R		
O	G		A	R	I	A	D	N	E		S	E	
D	O	O	M	E	D		G	O	R	D	O	N	
E	N	D		P	E	T	E	R		I	N	S	

(Copyright, 1929, King Features Syn., Inc.)

VERTICAL.

1—powerful
2—musical dramas
3—hardy, undaunted
4—towards
5—combining form meaning within
6—concerning
7—remote
8—dissembles
9—light brown color
10—preconceive
11—battlements
12—acquiesces
14—destiny
16—a kind of bear
18—failed to follow suit
21—competitor
22—natives of Tartary
23—compound of ether
25—a sacred memorial
27—like a bat
31—make ready
32—charges with gas
34—concord
35—rosy
37—views
39—closer
40—emphasize
43—heroes of the air
46—press
50—suffix meaning full of
51—point of the compass (abbr.)
52—camel's hair cloth
55—suffix: pertaining to
56—near

WHY PITTSBURGH IS GREAT
Is a Center of Scientific Industrial Research

Pittsburgh Sun-Telegraph

BE A PITTSBURGH BOOSTER
To Your Friends in Other Cities

SATURDAY, APRIL 20, 1929

Established 1927, by Pitt Publishing Co., Gazette Square, Pittsburgh, Pa. President, William Randolph Hearst; Vice-President and Publisher, H. M. Bitner; Secretary-Treasurer, A. W. Clark; Associate Editor, C. W. Daniger; Managing Editor, Royal Daniel, Jr.; Business Manager, J. A. Grant. Entered as second class matter at the postoffice at Pittsburgh, Pa.

National advertising representatives Paul Block, Inc., 247 Park avenue, New York; Century Bldg., Chicago; General Motors Bldg., Detroit; Little Bldg., Boston; Guarantee Trust Bldg., Philadelphia; 518 Chancery Bldg., San Francisco.

The Associated Press is exclusively entitled to the use for re-publication of all news credited to it or not otherwise credited in this paper and also the local news published herein. All rights of re-publication of special dispatches herein are also reserved.

Fisher Insults His State And Shows White Feather

Governor Stultifies Himself By Ignoring Coal Police Bill, Drawn to Meet His Own Views.

Three important acts of the recent legislative session, made laws through the signature of Gov. Fisher, include the Metropolitan Charter for Allegheny County, the Harris voting machine act, a measure which affects the entire state in providing an available remedy for abuses of election laws, and the Mansfield coal and iron police law.

Gov. Fisher merely performed a perfunctory duty in signing the charter and voting machine acts, the first being of no concern to anybody outside of Allegheny County, and the second having been virtually the demand of the people of the state, as reflected in the huge vote given to the constitutional amendment to permit use of this effective insurance of honest elections. So he gains no particular merit through signing these laws.

In the one thing in which he could have shown that he had the courage of his own convictions, and the vertebral strength to stand up against the interests which fought against driving Cossackism from Pennsylvania—the signing of a coal and iron police act—he stultified himself and showed a craven weakness.

With the strong Musmanno bill and the comparatively weak Mansfield bill before him, he chose not to ally himself with the determined public sentiment demanding that the state resume some of the sovereignty it sells to coal operators, but against that sentiment, which, following the brutal murder of a miner by police thugs, he had indorsed. After the Bor- der the state executive was at a state of ... nation, properly, and there immediately issued ... m official sources in Harrisburg reports that there would be an "administration bill" to curtail coal police activities and make them more answerable to the state.

The Governor's views appeared in due time and were introduced to the House under the sponsorship of Representative M. A. Musmanno, who had been very active in promoting effective legislation covering the subject. In the meantime the Mansfield bill had been forgotten until it began to appear that the Legislature MUST pass some kind of a coal police law. So the Musmanno (administration) bill was slated to die in committee. Loud public protests caused a switch, and then the little farce began. Both bills were passed. Senator Mansfield had attempted to make his of strength equal to that of Musmanno's, but was blocked. The Governor could have his choice, if a man with a whip at his back can be said to have a "choice."

What a spectacle! What a choice!

Yet it was not unexpected, and the Governor has proven himself to be in possession of just about as little courage as he had been suspected of having.

Is the public deluded? Legislators, back home after their work at law-making, can say to their constituents that they supported the public in its demands for a strong law to curb the thuggery of coal and iron police. And who shall convict them of participating in one of the slickest political schemes ever engineered to thwart the will of the public? Some of them, no doubt, were tricked themselves.

As the Sun-Telegraph stated a few days ago, weird happenings can occur in the closing days of a legislative session, when the political thimble-riggers "put it over" on the less astute among our lawmakers.

And an executive act completes the vicious circle of trickery!

The bosses of Pennsylvania's political machine are congratulating themselves today. They "put it over!"

Nothing could be more absurd.

The bosses showed not only disgusting subservience to business interests, but an astonishing ignorance of history and lack of common sense. The people themselves are capable of wrecking the state machine beyond repair, and they will do it when sufficiently aroused. Prof. W. L. Nunn, instructor of economics in the University of Pittsburgh, spoke prophetic words when he said:

"Gov. Fisher's action in rejecting the Musmanno bill and accepting the Mansfield bill is an insult to the people of the state and is a repudiation of democracy. The signing of the Mansfield bill is, of course, in line with the desire of coal operators, and hence shows again the Mellon-Grundy dominance of state politics. The leaders in the state, by flouting outraged public opinion, have clearly shown that the only answer is an independent political party by which this alliance of big business and politics may be broken up."

SUN-TELEGRAPH'S PLATFORM

For Pittsburgh and Western Pennsylvania

1—A better, cleaner, more beautiful city.
2—Rapid transit.
3—Repeal or modification of "blue law."
4—Establishment of Pittsburgh metropolitan district.
5—Community Fund for charities.
6—Town Hall, seating at least 15,000.
7—Voting machines to insure honest elections.
8—Development of river transportation.

Our Own Illustrated Song -:- By Hatlo

Tales That Are Told

The Midnight Alarm

IT certainly was a strange sound —even though at midnight all sounds are strange. Mrs. Meekton nudged her husband.

"Henry," she said, "wake up at once and go downstairs! It sounds like burglars!"

"Yes, my dear," replied Henry, nervously. "But I don't—"

"If you don't go at once, I will go myself!"

"I shall certainly go, Mary," Henry said, with dignity; then he added, "if I hear it again."

"No, go now," ordered the wife, "or I shall shriek for the police, and tell them you made no attempt to capture the thieves."

"Very well," replied Henry, nervously, "but let me kiss you and the baby before I go, and when he grows up tell him that his daddy jumped out of bed one bitter night and boldly attacked several armed burglars and fought them till he was overpowered and—"

"O-o-o-oh, Henry, there it is again! Go at once!"

Henry went downstairs, trembling violently. Cautiously opening the kitchen door, he found the kitten playing with baby's indiarubber ball.

No Such Place

"WHERE did the car hit this man?" asked the defendant's attorney of the attending physician at a damage suit.

"At the junction of the dorsal and cervical vertebrae," the doctor answered.

"Just a moment, please," a juryman spoke up, rising from his seat. "I've lived in this country nigh onto 50 years an' know every crossroad for miles around, but I never heard of no such place as that. I believe it's a make-up case."

Awkward

"JACK, who is Dorothy?" asked the young wife one morning.

"Dorothy? Why, didn't I tell you? Dorothy, my dear, is the name of a horse I backed yesterday. It won —here's a ten for you."

The husband returned home in the evening.

"Jack," said his wife, "you know the horse you backed yesterday?"

"Yes," replied he, dubiously.

"Well, it's been ringing you up on the 'phone."

Worst Story I Have Heard Today

By WILL ROGERS

THERE was a woman that was on trial for shooting her husband in Chicago. She said she'd testify if they wanted her to, and the lawyers had a lot of talk so's to earn their fees, and then they started to questioning her.

"Isn't it true," says the prosecutor, "that you have killed several husbands before this one?"

"Oh, yes, I guess I had some little accidents, and maybe killed one or two men that were mean to me."

"Who was the last one you killed before this one?"

"I don't remember."

"Oh, come now, think hard. Look at your notes and that little book you have there. Who was the last one you killed before this one?"

"I tell you I don't remember. That was in July or August a year or two ago, and my diaries never run beyond about May or June each year, so I haven't any record of it whatever."

LISTEN, WORLD!

By Elsie Robinson

WE'RE becoming very conscious of our Selves these days.

Popular psychology has wised us up to the fact that we are individuals with a lot of unique complexes, reflexes, inhibitions and other fancy linings. As a consequence, we're apt to think of ourselves as limited, de luxe editions with almost no connection with the rest of the universe. And we're donating all sorts of special privileges and exemptions.

"BUT I'M DIFFERENT" is the slogan of the day.

Well, that's true. Each one of us IS different, to a small but important degree. BUT WE'RE NOT BY A LONG SIGHT AS DIFFERENT AS WE THINK WE ARE.

We're still 99 per cent like everyone else—

We're still mostly common woodchuck.

And we'd save ourself and our neighbors a lot of grief if we'd accept this fact.

Most of the things you feel, everyone has felt. You may use a slightly different vernacular in describing your feelings to yourself or your friends, but the reactions on your interstitial glands, intestinal tract and blood stream is identical.

When you cry there is neither more or less salt in your tears than there is in the tears of the bootblack round the corner or the billionaire in the next block.

When you get mad or excited or frightened your adrenal glands manufacture the standard brand of juice—not some special, copyrighted extract with your monogram on the label.

Mostly common woodchuck.

"The Colonel's lady and Judy O'Grady are sisters under their skin," is a great little gob of truth.

Which fact may seem most humiliating at first glance. Naturally you don't want to be like everyone else. But you had better thank your lucky stars that you are. For think of all the work it saves you.

Think of that vast mass of human experience which becomes your common heritage and that vast store of human companionship which becomes your common treasure.

Life's a lonely and difficult business at best. It will be far less lonely if you will realize that millions of other people are treading the same trail with exactly the same dreams in their hearts and blisters on their heels. It will be much less difficult if you will accept the fact that their findings will work for you as well as for them.

Try it out for a while. Stop thinking that You're the Only One Made by That Pattern—take a check on yourself and see in how many ways you fit in with the general pattern of all humanity. You'll be surprised.

And if you keep at it long enough you'll also be grateful. It's a great relief to stop trying to be different and resign oneself to being a common woodchuck—TO STOP TRYING TO DO NEW THINGS AND TO USE ONE'S ENERGY TOWARD DOING THE OLD THINGS A LITTLE BIT BETTER.

(Copyright, 1929, King Features Syn., Inc.)

EGGS OF TIME

By Garrett P. Serviss

EVEN in this 200-mile-a-minute age, it is not unbecoming to sit down occasionally and ponder on the slow results of time. Look at those eggs of the dinosaur called protoceratops, which the American Museum found in the middle of Asia, in barren lands lying on the roots of mountains that may never have bowed their heads to the all-conquering ocean. A vast rock-rimmed basin was created there millions of years ago, which, so far from sinking below sea level, was lifted up like a great chalice. Into this elevated basin streams descended from the high borders which caught and sucked dry the moist winds from the distant sea, and these streams covered the bottom with sediments forming what today is collectively called the Gobi Desert.

"The animals that roamed over these plains," says Dr. Charles P. Berkey, "were never driven out by the sea. Here they lived, and here in these sediments their bones are buried with the rest of the debris. The strange creatures that inhabited this interior region for tens of millions of years are represented by the fossil remains."

This was a cradle for infant life, lofty, remote from the surrounding world (where the ocean was the master, and where other lands were rising and sinking) like the tree-top cradle of "Rock-a-by-Baby." No wonder that explorers looked upon it as the oldest abode of terrestrial life, and expect to find there, if anywhere, relics of the earliest links in the organic chain of man.

But even the discovery of such links, however startling it might be, would hardly exceed in dramatic interest the giant fossil eggs of the great protoceratops, together with the fossilized bones of the animal itself that laid the eggs upon which we now have to feast our wondering eyes.

There before the eyes of the astonished geologist, with uplifted pick, lay the huge eggs, in the baking sunshine of this modern age, with cracked shells and silicified yolks, some almost perfect in form, some in fragments, with bits of broken shell scattered about or projecting from the rock that once was the soft warm sand nest in which the living eggs were laid.

During millions of years, while stars were growing and new suns were forming, those unhatched eggs, whose chicks were destined never to open their eyes upon the living world, have lain there, waiting, as it were, for man to come to find them, and read in them the ancientness of life. Dreamless eons have passed over them, yet they have not lost the form they had when their mother, in the unquestioning confidence of instinct, deposited them in the warm sand.

And what of that dionsaurian mother. Her bones are those of a giant reptile, her bird-like feet terminated saurian legs. Her huge head was fronted with a mighty beak curved like an eagle's, and furnished with strong jaws edged with formidable teeth. In pathetic helplessness, her big skeleton lies broken in its rocky coffin, the terrible jaws, partly agape, the remains of the eye socket staring blankly, as perhaps for a million centuries.

How unobservant and inept for knowledge compelling inference our race has been! For thousands of years the great trade routes between the oriental and the occidental nations lay trailing, across these deserts, and no comprehending eye saw those eggs of ancient time, or guessed a line of their tremendous story—unless the old Chinese legend of the great "roc" and her giant eggs had its origin here.

(Copyright, 1929, International Feature Service, Inc.)

Bible Passages

Give Praise

(Psalm 107; 1-15.)

O GIVE thanks unto the Lord, for he is good: for his mercy endureth forever.

Let the redeemed of the Lord say so, whom he hath redeemed from the hand of the enemy.

And gathered them out of the lands, from the East, and from the West, from the North and from the South.

They wandered in the wilderness in a solitary way; they found no city to dwell in.

Hungry and thirsty, their soul fainted in them.

Then they cried unto the Lord in their trouble, and he delivered them out of their distresses.

And he led them forth by the right way, that they might go to a city of habitation.

Oh that men would praise the Lord for his goodness and for his wonderful works to the children of men.

For he satisfieth the longing soul, and filleth the hungry soul with goodness.

Such as sit in darkness and in the shadow of death, being bound in affliction and iron;

Because they rebelled against the words of God, and condemned the counsel of the most High:

Therefore he brought down their heart with labour; they fell down, and there was none to help.

Then they cried unto the Lord in their trouble, and he saved them out of their distresses.

He brought them out of darkness and the shadow of death, and brake their bands in sunder.

Oh, that men would praise the Lord for his goodness and for his wonderful works to the children of men.

The Rhyming Optimist

By ALINE MICHAELIS

With Roses

NOT words, but roses, dear, can tell
The thing I wish to say;
Words could not bear my message well,
But roses, frail and gay,
Will add the weight of beauty's spell
To lines I pen today.

For roses all the ages through,
Have borne the tale of love;
When earth was young and gardens new
The rose alone could prove
As fair as one it helped to woo
By battling back his fears.

Not words, but roses now I send
To make my humble plea,
For something of love's self they lend,
Some subtle witchery
More potent than was ever penned,
To win your heart for me.

Stars and Stripes

Wall Street Epigram—Many a man has missed being a millionaire by a narrow margin.

* * *

An Illinois jail has been turned into a creamery. The county had gotten so law-abiding that the sheriff came to the conclusion he'd have to wait for the cows to come home before he'd ever get any more prisoners.

They Ate the Opportunity

By Herbert Kaufman

IF "Who's Who in America" competently estimates local achievement, about one person in four thousand has distinguished himself in arts or science or inventions or commerce or husbandry or in the professions.

Think of it—one *fortieth* of *one* per cent who *aren't* of crowd stature—who have attained celebrity of *any* sort!

Twenty-three thousand, three hundred and twenty-seven living notables out of *one hundred* and *ten* million people!

Edison, with 3,999 original ideas to his credit and 3,999 contemporaries, averaging one noticeable career to the lot!

Yet, America's score, at that, heads the international card.

Present culture and civilization, in light of *such* a survey, is a shameful indictment of mass indifference and self-neglect.

Through what miracles might we *not* move, with forty-fold *present* active brain power—with a mere *one* per cent of us thinking and working at *full* pitch.

There's encouragement for you.

Set your imagination to task; send your initiative into action.

As far as ambition can see, there's space to let.

Industry has hardly pushed above foundations.

We aren't half way through the alphabet of possibility, much less writing final chapters.

Pharmacy hasn't even probed all the miracles in *marrow*.

One-third of 67 recognized elements aren't on industry's payroll.

Calcium, a *three* per cent component of the earth's crust, is practically *jobless*.

Tantalum, tensile as platinum, incorrodible to all acids including the gold eaters; and titanium, more abundant than iron ore, far harder than steel and practically as light as aluminum, are simply *begging* for the first *something-to-do*.

Gallium melts faster than lead; beryllium is a demonstrably superior gilding medium; but both remain little better than foundlings of chemistry.

Fluorine, the best "mixer" in nature—a supremely sociable gas, a very *mormon*, quick to mate with *any* substance, which digests glass, dissolves metals, vaporizes bricks or glazes, hardly gets into a *manufacturing* plant.

Surfeits of matter and dearths of mind!

That is why the Rockefeller Institute has guaranteed premiums for the five millions of insurance on Dr. Banting's life.

There's something under *his* hat that *isn't* so abundant as calcium.

Ten thousand *equally* well-educated medicos had *his* same opportunity served to them on a *plate*, but they blindly ate their portions of sweetbreads while the discoverer of insulin extracted a specific for diabetes from *his*.

(Copyright, 1929.)

NEW YORK DAY BY DAY

By O. O. McIntyre

NEW YORK, April 20.—On the sidewalk of a block in West Seventieth street there will be found almost every day in the year one or two persons or a group gazing across the street at a sedate, three-storied house, numbered 244. It was the scene of one of New York's most mystifying murders.

Although the crime took place about 10 years ago and other equally puzzling murders have been committed and forgotten, this one continues to grip public interest. No. 244 was the home of Joseph B. Elwell, the famous bridge expert, found dying with a bullet hole in his head in his living room.

It was a crime of passion that uncorked low scandal in high society. Elwell, it developed, was the Casanova of his period and his home was a seraglio. There was found among his effects a list of 53 women—indexed with their pet names—who flitted in and out his bacchanalic bower.

On the night before his death, Elwell, who was 45, divorced, wore a toupee and had false teeth, was at a gay dinner party with a beautiful society girl who had been divorced that day. It so happened her ex-husband came into the cafe with another lady and later also sat near the Elwell party at the Midnight Frolic.

It was also brought out the society girl and Elwell quarreled and he went home alone in a huff and she telephoned him around 4 on the morning of his killing. But the divorced lady and her husband proved perfect alibis. I saw her recently, the manageress of a Paris dressmaking house.

Elwell was the gold digger's delight. A lengthy list of women received a "monthly love pension." His bridge activities also gave him a wide circle of acquaintances. All were questioned, and those intimately involved were under long espionage. Some are watched to this day.

No tangible clue was ever found. The warmest trail had a penny-dreadful thrill. In his mail was a letter from an abandoned girl in a Kentucky village. She besought protection. Elwell was killed with a .45 caliber revolver. An avenging Kentucky father would likely use such a gun to vindicate family honor!

* * *

Food prices, at least on the lower East Side, are tumbling. Near Delancy street a window card proclaims: Pork sausage—8 cents; toast—2 cents; coffee with cream—4 cents; hot cakes and syrup—11 cents. O, yes, napkin service—2 cents.

* * *

One rarely sees the true Broadwayite until after midnight. Between 8 and 12, the street is thronged with visiting Elks. After 12, the Broadwayite arrives, and it's his alley. And so far as I'm concerned he can have it—with love and kisses. The evening boil has achieved the hard-boiled eggs by midnight.

Broadway becomes top heavy with worldliness. In the chop houses are those: "Say, Lissen!" conversationalists who know all and tell more than that. The gents with nicotine-stained fingers are feverishly turning racing form pages and gulping black coffee.

Glittering ladies lurch from cafe tables to telephone booths, inquire for mysterious numbers and ask if Al is there. Strange shifting creatures, wetting their lips, drift in and out like wraiths. The befuddled jag who missed the 12:13 to suburba is spilling tapioca all over his vest.

The gambler awaits the tip-off for the high play crap game that breaks with dawn. There are the hybrids with mincing steps and loose wrists and the sure thing boy looking for a break. And through it all sit those gentle silver-haired night cashiers, perhaps reading Thackeray. And dreaming.

* * *

Montague Glass after an evening of patiently autographing the Dutch Treat Club's year book at the annual dinner recently, gravely secured the autographs of the three waiters at his table and went on home.

* * *

On lower Broadway is a famous restaurant known the world over for its goose. The ceremonial in serving suggests each goose is the original that squawked and saved Rome. Not being tipped off to the piece de resistance, it would be my blunder to order ham and eggs. However, it is only fair to report I am the bright boy who thought up ordering a frankfurter in Frankfort one day.

(Copyright, 1929, by McNaught Syn., Inc.)

Isn't It So?

Work half done is worse than work not done.

* * *

Don't doubt the man who say "everything goes." It usually does.

* * *

Sometimes the best possible way of solving a problem is to forget it.

* * *

The trouble maker never quits his trouble making because the whistle blows.

* * *

If you would have the world take you at your own valuation, don't give yourself away.

* * *

Truth crushed to earth will rise again—and the crushing and the rising constitute a continuous performance.

* * *

The woman who doesn't understand the art of making over last year's hat should never marry a man to reform him.

ONCE OVERS

By J. J. Mundy

YOU know persons who seem to be failures in many ways but who can do some certain one thing so well that they command large incomes.

You yourself do many things in a creditable way, you think that you are more than ordinarily intelligent, in fact, you feel superior to many.

But if with all your gifts and intelligence you cannot earn half as much as they do, are they not more of a success than you are?

There are different forms of intelligence.

It is one thing to be intelligent, but quite another to put something over successfully as a result of your intelligence.

You are capable in one line and not in others and there are others who could not do the things that earn your salary, but neither could you fill their place so acceptably.

Because a person is not so well versed as you on many subjects don't think too lightly of his ability, for he might surprise you.

It may be necessary for you to do many things to earn a large enough sum to keep you, but one you consider inferior does one thing so well he gets a great deal more than you, with all your knowledge.

Don't belittle the "one-track mind" for it is often a top-notch success for its possessor.

(Copyright, 1929, International Feature Service, Inc.)